B. F. Coulter.
STILL THEY COME
The Latest Styles in
DRESS GOODS.
Buttons. Ladies can see new Styles Opening Daily.
and Restaurant Keep-
on Blankets, Comfortables,
Linens, Napkins, Towels, Sheet-
Cottons.
all Wool, no unhealthy cotton
will stand any test;
Los Angeles Woolen
Mills. White and Black-
and Colored Camp
Blankets.
our Gents' Underwear and
Goods Department.
B. F. COULTER,
SPRING ST., COR. SECOND,
Los Angeles.
UNDERWEAR,
GLOVES,
HANDKERCHIEFS,
HOSIERY, :: SHIRTS,
Collars, Cuffs, Etc., For Men.
EVANS & CONWELL,
Proprietors Pico House.
A. W. N. DAVIS
Dentist, at his office, 45½ North Spring st.,
CATARRH,
CONSUMPTION AND BRONCHITIS
of all chronic diseases. The cure below
results in the destruction of parasites which cause Ca-
and illness.
1 2 3
4 5 6
I have thrown his treatment to the de-
of those by means of local remedies
to be applied by the patient at home
Inhalation or devices of any kind.
Constitutional remedies are em-
that come to purify the blood, regu-
the action of the organs by the
that nature in the country is used to
directly to the sores, or seat
when necessary.
office, when necessary.
I come regularly to office for
space of 40 years' standing can, in
be cured permanently.
can be treated with no trouble, and
to see the Doctor failed in a child
have been used as directed.
of which will convince well
in Los Angeles will show the rapidity
of this disease can be cured.
Bunker Hill ave., Los
Cal.—Dr. W. N. Davis, Dear Sir: I am
to inform you that your remedies have
me wonderfully. Catarrh of the
of the nostrils and throat from
suffered so much. It does not trouble
at all now, and I have only taken your
for about two months and a half.
Yours gratefully, M. S. FISH.
Angeles, June 15, 1886.—Dr. W. N. Davis,
: I was troubled with a bad form of
in the nose and throat, and I am thank-
that your remedies have entirely
me in a few weeks. My stomach was
disordered, causing indigestion, which
entirely cured. I have gained 15 pounds
since I began treatment, and feel
than I was a child.
MRS. ELLA WILKINSON,
Figueroa st., near Ward.
Angeles, Aug. 6, 1886.—Dr. W. N. Davis:
to certify that I have been troubled
the last four years. My breath was
, and I had used many kinds of medi-
I failed to cure me. I went to Dr.
and he treated me with the Med-
Treatment, and I was cured in
time, and I am now in perfect health. All
who are troubled with catarrh had bet-
consult Dr. Davis.
JOS. BAKER,
No. 217 E. First st.
Hundreds of other testimonials and refer-
can be given were it necessary. As
many persons have been cured in one
CONSULTATION FREE.
Hours—9 a.m. to 12:30 p.m., 2 to 6
p.m., and 7 to 8 p.m.
W. N. DAVIS, M. D.,
45½ N. Spring st.,
Over People's Store, Los Angeles, Cal.
THE ASHLEY.
A first-class private hotel, centrally
located on Main st., between Fort and Hill
streets; in postoffice, street car lines
pass the door. Rooms single or en suite,
furnished or unfurnished, with or without board; hot
and cold baths supplied with the choicest
the market. Every luxury to insure the comfort
of guests. H. ASHLEY, Proprietor, Los
Angeles.
BROS.,
DEN TISTS,
No. 24 South Spring street,
Second. Rooms 4 and 5,
Musgrove's Cloak House.
.....$2 00
and plating fillings..... 1 00
Insertion of teeth by vitalized air
nitrous oxide gas.
Extracted for Fifty cents.
Sets of teeth from $5 to $10.
Guarantee a perfect fit.
HOURS, from 8 a.m. to 5 p.m.; Sun-
8 a.m. to 12 m.
Children's work a specialty.

The Howes Tract.

Worth Reading.

A Splendid Piece of Property to be Placed on the Market.

—AND—

Southern California Land Co.

AGAIN TO THE FORE.

THE HOWES TRACT, on Jefferson street, including the handsome home residence and charming grounds of F. C. Howes, Esq., Cashier of Los Angeles National Bank, to be subdivided—375 large lots (one-fifth of an acre each), with nine beautiful residences, including the large cottage of 10 rooms of Mr. Howes, graded streets, etc., to be sold on the homestead plan at $190 per lot, in payments of $10 monthly, without interest, with first payment of $30.

The great success of the Southern California Land Company (Baker Block) with the Childs Tract, Urmston Tract, City Center Tract, Williamson Tract, Eleventh-street Block and Columbia Colony has been owing to the wonderfully low rates at which this popular company has placed first-class, well-located property before the public.

It is refreshing to note in the midst of the boom in real estate, that one reliable firm not only gives to the people homestead lots at about one-third the prices charged by others, but also performs all its promises to the letter, in the building of houses, opening out of streets, putting up electric lights and extending the improvements of our city to its farthest legitimate bounds.

The maps of the Howes Tract will not be ready for some days; but in the meantime all will be bustle and activity on this beautiful property; surveyors will be laying off streets and avenues, builders will be placing houses and pushing forward at once all the improvements promised, and the tract, now almost all covered with vines, orange trees and splendid foliage, will put on a metropolitan look and keep up with its beautiful surroundings of costly buildings and cottage residences.

The Howes Tract fronts on Jefferson street, west of Vermont avenue. The location is a very popular one, in the direct line of the city's rapid growth, and will soon be reached by lines of street railroad and the famous motor road.

It was not intended to open the books for this fine property until the 5th of November, but the fact that it was to be placed on the market having become known, an instant demand sprung up, and names are coming in so rapidly that the sales may all be made before even the maps, plans, etc., are ready for the public. The large salesroom of the SOUTHERN CALIFORNIA LAND COMPANY, 244 North Main street, Baker block, was filled last evening with subscribers until a late hour.

$190 per lot is not one-third the price of outlying lots in Pasadena or the rocky canyons around it, and not one-fourth the rate of the farthest subdivision of unmarketable tracts in East Los Angeles.

LOS ANGELES

The Times.

Sunday

YEAR. Vol. X. No. 120. LOS ANGELES, SUNDAY, OCTOBER 24, 1886. TEN PAGES. PRICE FIVE CENTS.

THE WEATHER.

LOCAL BULLETIN.

LOS ANGELES SIGNAL OFFICE, Oct. 23.—At 7:07 a.m. to-day the thermometer registered 48; at 12:07 p.m., 73, and at 7:07 p.m., 57. Barometer for corresponding periods, 29.06, 29.03, 29.00. Maximum temperature, 73.0; minimum, 45.0. Weather at 7:07 p.m., clear.

TELEGRAPHIC BULLETIN.

SAN FRANCISCO, Oct. 22.—Indications for the twenty-four hours commencing at 4 a.m., October 24th. For California, fair weather except preceded by light rains in the northern portion.

The Times.

Office—Temple, Main and New High.

JUSTIN MCCARTHY wins his seat in Parliament.

THE temblor is again toying with the Charleston country.

MRS. MARK HOPKINS has made an extensive real estate purchase in San Francisco.

RELATIVE to the reopening of the registration in Anaheim, concerning which a correspondent wrote to THE TIMES, the Gazette of that place says the information "might have been easily obtained by application at the office of the registry clerk in Anaheim."

WE have heard of people who could not tell beans when the bag was untied, but it remained for our amiable contemporary, the Express, to be nonplussed by an acorn. It's not a chestnut, neighbor—chestnuts do not appear in THE TIMES—but a genuine nut of the oak. And you know that very large things sometimes grow from little acorns. Sabe?

A COMMUNICATION from reliable political authority in San Francisco says: "The prospects for our campaign are excellent. Advices from all parts of the State are of a confident and cheering nature. But in addition to this a reaction has occurred in the city of San Francisco, which heretofore has been somewhat lukewarm, owing to local jealousies. Republican prospects are bright and hourly improving."

A NUMBER of philanthropically-disposed people called at THE TIMES office yesterday and expressed an interest in the newsboys' lodging-house suggested yesterday. If the Young Men's Christian Association will take the lead and call a meeting at their rooms for some eveng this week, there will no doubt be a good attendance and a generous response. Here is a chance for some practical christianity.

THE Evening Express should not get off its perpendicular so often about THE TIMES. That ticket business is all right. Some papers that do the most howling about fealty to party perform the least real service when it comes to the point where nerve is required. The publishing of a party ticket from day to day is a pro forma matter that does not possess the utmost consequence by any means. Nor does the omission to publish necessarily condemn a journal as untrue to its party. The true question is, where does it actually stand as to measures and men? Where, for instance, does the Express stand with reference to Congressman?

THE present campaign has developed an unusually prolific crop of tickets, of all sorts, colors and sizes, in San Francisco. When the Regular Republican, the Regular Democratic, the Anti-Boss Republican, the Precinct Democracy, the Non-Partisan, the Non-Partisan Labor, the Non-Partisan Anti-Chinese, the Independent Labor, the United Labor, the Citizens' Independent, the People's Party, the Amalgamated Citizens, the Committee of One Hundred, the Committee of Two Hundred, O'Donnell's Independents, the Sand Lout Kearney's Independents, the Labor League, the Prohibition, the League of Freedom, the Retail Liquor Dealers' Non-Partisan, and Pixley's American ticket are successively or simultaneously thrust into the face of the unprotected and defenseless voter, what is he going to do about it, unless he departs for tall timber and leaves his duty as a sovereign elector undone?

Killed All the Bugs.

While some are talking about exterminating the white scale bugs, and their groves remain full of them, A. F. Kercheval put in some hard work, and now reports that a scale bug cannot be found on a tree on his place. He used Compere's emulsion, but thinks that others may be just as good, if used with vigor. Hard work will cause the scale bugs to go.

Two to One Party

Is the way the lots are selling in the South Side tract. The enterprise of the Electric Railway Homestead Association is thus practically indorsed by our best business men. "Buy quick" if you want any of these lots.

86 Lots and 12 Houses.

That is the way The Electric Railway Homestead Association improve and build up the city, giving employment to the mechanics, and a splendid home at a nominal price, in the lovely "South Side Tract."

A Safe Investment.

The South Side lots of the Electric Railway Homestead Association are all worth more than the money asked, and 12 of the 86 will have houses free, (one in seven.)

EVENTS NEAR HOME.

EDITOR HALSTEAD ARRESTED FOR LIBEL.

His Exposure of Corrupt Cincinnati Officials the Cause.

St. Louis Wins the World's Base Ball Championship.

Dastardly Attempt to Wreck a Passenger Train in Pennsylvania—A Kansas City Fiend Clubs His Wife to Insensibility and then Burns Her to Death with Kerosene.

By Telegraph to THE TIMES.

CINCINNATI, Oct. 23.—[By the Western Associated Press.] Charles Herron and Ferdinand Springmer were before the Police Court this morning, to answer charges of falsely certifying to pay-rolls and other vouchers, whereby the money of the city was misapplied while they were members of the late Board of Public Works. Their cases were set for hearing early in November. Charles Herron immediately afterwards swore out a warrant for the arrest of Halstead of the Commercial Gazettee, on a charge of criminal libel for the publication two days ago, of what purported to be a sketch of Herron's life.

ST. LOUIS WINS.

The Browns Secure the World's Base Ball Championship.

ST. LOUIS, Oct. 23.—[By the Western Associated Press.] The sixth and what proved to be the decisive game between the Chicagos and St. Louis Browns, was by far the closest and most exciting of the championship series. Although the sky was overcast with threatening clouds, which promised rain at any moment, the crowd early began to arrive on the grounds and continued to pour through the gates until long after the game was well under way. The total amount won by the St. Louis club as the result of the game was $13,910.30, of which the sum of $5554.25 was taken in at Chicago, and $8385.80 at St. Louis. The St. Louis club won the game by a score of 4, to the Chicagos 3.

Before the game began H. Clay Sexton, on behalf of the members of the Merchants' Exchange, presented Bushong, pitcher of the Browns, with a handsome silver service, and Capts. Anson and Comiskey with bouquets. For umpire Grace Pierce of the League staff had been selected. His voice was weak and his decisions throughout the game gave rather poor satisfaction. At precisely 2:30 the game began, with Chicago at the bat. Before the end of the first inning it became evident that it was to be a battle of pitchers, Clarkson and Caruthers, the crack pitchers of their respective clubs, being in splendid condition. Neither side scored in the first inning and only one man reached first base, O'Neil of St. Louis, who got a base on balls. Ford of the Chicagos hit safe to right, stole second, reached third on a passed ball and came home on Ryan's hit. In the fourth Pfeffer sent a ball under the seats behind center field for a home run, and in the sixth made the third and last run for the visitors by getting to third on a hit which passed between the legs of both Mason and Welch, and coming home on William's fly to Welch.

Up to the eighth inning St. Louis had not made a hit, and had got but one man on first. In this inning, however, Comiskey got first on a safe hit to right. Then Welch hit to Burns, who threw the ball past Anson, allowing Comiskey to score. After Foutz and Robinson had retired on flies Bushong took first on balls, and Latham's three-base hit brought in two runs. Latham, however, overran third and was touched out. Caruthers retired the nine by going out at first on a little hit to Burns. This left the score a tie, and the crowd went wild. The ninth inning yielded no runs for either side, though Burns made a base hit. The Chicagos in the tenth retired in one, two, three order. For St. Louis Welch hit safe and second. Foutz hit to Williamson, who fumbled the ball, letting Welch to second. Robinson went out at first, Welch going to third, and coming in with the winning run on a wild pitch. The crowd immediately rushed on the field in the highest state of excitement and exultation. The world's champions were carried from the grounds on the shoulders of their admirers.

SOCIAL PURITY.

One of Its English Champions at the W. C. T. U. Convention.

MINNEAPOLIS, Oct. 23.—[By the Western Associated Press.] The morning meeting of the Women's Christian Temperance Union was held to-day in sections in the various churches. The most notable paper presented was that of Mrs. J. K. Barney on "Prisons and Jails." Mrs. Mary E. Hunt of Massachusetts, in her paper on "Scientific Instructions," urged that there is a demand for supplementary reading books in schools, and that they be supplied in the shape of temperance literature.

Mrs. E. H. Bradley of England, spoke on "Social Purity." "I bring you a greeting of love," she said, "from the English societies I represent, and from our champion—the best loved and most hated man in Britain—William Thomas Stead. Social purity, as we understand it, means the purifying of the people. I wish we had a movement like your Women's Christian Temperance Union in England. Many of our purity workers are not with us on the temperance question, and this somewhat retards the work."

A NARROW ESCAPE.

Atrocious Attempt to Wreck a Passenger Train.

ALTOONA, Pa., Oct. 23.—[By the Western Associated Press.] This afternoon, as the regular passenger train from Coalport to Cresson, of the Short Line Railroad, was on its way down the grade, half-way between the two places, the engine jumped the track and went over a steep embankment, rolling twice over in its descent, killing the fireman, Grant Hatfield, and seriously injuring the engineer, H. B. Hibbs. The passenger cars remained on the track. As far as can be learned at this hour, spikes had been placed on a frog at that point by some miscreant. It is thought to have been the work of Hungarians who had been formerly employed in the construction of the road.

San Diego's Great Register.

SAN DIEGO, Cal., Oct. 23.—The Great Register, completed, contains 4340 names. The old register had 2354.

BAY DISTRICT RACES.

Three Brilliant Events—Rexford, Woodnut and Mink the Winners.

SAN FRANCISCO, Oct. 23.—[By the Western Associated Press.] At the Bay District races to-day the attendance was large, the weather good and the track in prime condition. The first event on the card was the Stanford stakes for three-year-old colts, to harness, mile heats, best three in five. The entries were Palo Alto's Rexford, and L. J. Rose's Alcazar. Alcazar drew the pole. In rounding the first turn Rexford took the pole and obtained a lead of two length, which he held to the finish. Time, 2:25½. In the second heat the race to the quarter was a pretty one, the horses trotting like a double team. Rexford then drew ahead and opened out six lengths of daylight behind him. On the home stretch Alcazar let out and came whizzing after the leader, but at the drawbridge he went off his feet and passed under the wire at a gallop. The heat was given to Rexford in 2:24. The last heat and the race was also won by Rexford in 2:24½.

The next event was a well-contested trot, in which the starters were Woodnut, Mount Vernon, Longfellow and Blaine. The start for the first heat was very even. Woodnut started to make the race. At the quarter she had shaken all but Blaine off. Blaine hung to her, though, closer than a brother. The result was a very pretty contest until the half was reached. Then Blaine broke and Woodnut obtained a lead of a length which was maintained to the finish. Time, 3:25½. The second and third heats and the race were won without apparent effort by Woodnut; Blaine second. Time 2:27, 2:26½.

There were eight starters in the pacing event. Mink and Prince took the lead and kept well together until just before the half when the latter broke. Pocahontas began to close in on the back stretch and finished third after an exciting struggle in which Mink beat out Prince by a length in 2:23½. Mink won the two succeeding heats without difficulty in 2:23½ and 2:23½.

LAST DAY AT LEXINGTON.

LEXINGTON, Oct. 23.—The fall meeting of the Kentucky association closed to-day.

Purse for all ages, one and one-eighths miles—Gold Ban won; Little Minnie, second; Redstone, third. Time, 1:50¼.

Thomas stake, for two-year-olds, one mile—Terra Cotta won; Banburg, second; Wary, third. Time, 1:44.

Selling purse, for all ages, one and one-quarter miles—Skobeloff won; Wooderaft, second; Bob Swimm, third. Time, 2:09½.

Purse for two-year-olds, five furlongs—Donnybrook won; Lady Max, second; Ban Clouche, third. Time, 1:04.

A FIEND'S FURY.

A Negro Burns His Wife to Death with Coal Oil.

KANSAS CITY, Oct. 23.—[By the Western Associated Press.] One of the most barbarous crimes ever perpetrated in this city was committed last night by a colored man named "Cy" Laferty. He engaged in a quarrel with his wife, knocked her down and beat her to insensibility. The fiend then saturated her clothing with kerosene, set fire to it and left her, making his escape by the back door of the house. It was several moments before the neighbors discovered the woman's awful condition. When the flames were extinguished her body was burned to a crisp, and she died to-day. The murder is still at large. Lynching, in case of his capture, is freely discussed.

Two Bishops Chosen.

CHICAGO, October 23.—The week's sessions of the Episcopal Convention concluded this evening in the election of two bishops for the missionary jurisdictions of Nevada and Utah, Wyoming and Idaho. Rev. R. M. Kerby, rector of Trinity church, Pottsdam, N. Y., was elected to the former place, and Rev. Ethelbert Talbot, rector of St. James church, Macon, Mo., of the last named jurisdiction.

Railway Smash-up Near Detroit.

DETROIT, Oct. 23.—Word has just been received of what is believed to be a serious wreck on the Detroit, Grand Haven and Milwaukee Railroad. About eight miles from here a passenger train ran into a freight late to-night. Help has been sent from this city. No particulars have been yet received.

LATER.—It is reported that three or four employes of the railroad have been badly injured, but no one is killed.

Given up for Lost.

BOSTON, Oct. 23.—The schooner John W. Monson, which sailed from this port on August 11th on a cod-fishing voyage, is now given up for lost. She carried a crew of ten men. Charles Doty was her master, and nearly all the crew belonged in the provinces. The vessel was of fifty-five tons register.

CHINATOWN SCORCHED.

A Blaze Which Threatened to Sweep Nigger Alley.

About 3 o'clock this morning flames were discovered issuing from the roof of the Chinese rookery on the corner of Plaza street and Negro Alley. By the time an alarm could be sounded from the engine house across the street nearly the entire roof was ablaze. The building was occupied for a Chinese store, restaurant and theater, lodging house, opium den and what not. The Mongolians who had been packed away in it like peas in a pod came rolling out in short order, seeming satisfied to get away with very few of their effects. Before water could be supplied by the engines the fire had spread to the northward as far as the Hotel d'Italia, and, turning the corner at the head of Nigger alley, was steadily eating its way down the long row of adobes in that classic thoroughfare. A spice of excitement was lent to the scene when a quantity of fire crackers and bombs stored in the Chinese quarters were exploded by the flames. There was some attempt at hoodlum demonstrations, and one young fellow was caught in the act of cutting the hose as the water was being turned on. A by-stander collared him and prevented serious interference with the workings of the engine. When water was supplied in good volume the work of preventing the spread of the fire was comparatively easy.

The building burned was the property of Don Antonio F. Coronel. It was one of the oldest houses in Los Angeles, the walls being of the most substantial adobe. The money value of the property destroyed was slight. The Chinese goods and chattels within were almost a total loss.

THE VACANT THRONE.

THE BALKAN PROBLEM NEARING A SOLUTION.

Alexander Out of the Race for the Bulgarian Scepter.

His Successor to be Elected within a Few Days.

The Powers Bordering on the Balkan Provinces Continue Active Preparations for War—Bulgaria Becomes a Borrower in the Money Market—Berlin Excited Over a New Scandal.

By Telegraph to THE TIMES.

SOFIA (Bulgaria), Oct. 23.—[By Cable.] General Kaulbar has demanded of the Bulgarian government a postponement of the meeting of the Sobranje. The Government refused to accede to his demand, and he has started for Tirnova to attend the session of the Sobranje, which begins next Wednesday.

Prince Alexander has requested the Sobranje to ignore him as a candidate for the Bulgarian throne. The Bulgarian government is endeavoring to persuade the Roumelian deputies to refrain from attending the Sobranje on the day when a successor to Alexander is chosen. A majority have promised to do so.

LONDON, Oct. 23.—The Bulgarian Government has answered the powers that the Sobranje will meet on October 31st, and after verifying the election returns will immediately elect a ruler.

BULGARIA SURPRISES THE POWERS.

SAN FRANCISCO Oct. 23.—[By the Western Associated Press.] A special to the Call from New York, quoting from a London cablegram, says: Bulgaria has provided a fresh surprise for Europe, and given fresh evidence of her pluck and grit. The regency has rejected Turkey's overtures, and has demanded in plain words to know the nature of the alliance or agreement between Russia and Turkey. It is obvious that Bulgaria is backed up by assurances from one or more of the powers that she considers trustworthy. Military preparations in Turkey, Russia, Austria, Bulgaria and Eastern Roumelia have been resumed.

WILL NOT NOMINATE ALEXANDER.

VIENNA, October 23.—[By cable.] Communications have been received from the Bulgarian government stating that they do not intend to nominate Prince Alexander as a candidate for the Bulgarian throne, and that they do not expect that the business of electing a ruler can be proceeded with for a long time yet.

Bulgaria has asked Baron Erlanger, the French banker, to negotiate a loan of $2,000,000 at par, with 7 per cent. interest, on the security of the Zarbrod and Oskarcie railway. A similar request has been made to the Bank of Vienna.

A SCANDAL AT BERLIN.

BERLIN, Oct. 23.—A scandal has been caused in the highest circles by the arrest of Baron Otho von Schleinitz, nephew of the deceased Minister of that name, and a member of the Emperor's household. He is charged with acting as agent of a band of men leagued together for the purpose of extorting money from wealthy and high-born persons, and with selling forged titles and decorations. On the discovery of his crime the police favored his escape to France out of regard for his uncle who was then alive. Since the latter's death Schleinitz has been traced to England where he is charged with the forgery of a bill of exchange for 2400 marks. He has just been extradited. An accomplice named Lang, who was concerned in the forgery, committed suicide upon hearing of Schleinitz's arrest.

Treasury Agent West's Case.

SAN FRANCISCO, Oct. 23.—The United States Grand Jury, which has been engaged in investigating the charge against Gen. West, Special Agent of the Treasury Department, of opening a letter addressed to Mrs. Hepburn, has completed its labors and, it is stated, will not find a true bill of indictment against him.

A Monster Parade.

PHILADELPHIA, Oct. 23.—The parade of Knights of Labor to-night in honor of the delegates from this city to the Richmond convention, who returned this evening, was without exception the greatest demonstration of the kind ever seen in Philadelphia. It is estimated that 30,000 men were in line.

A Small Shake.

COTTONWOOD, Cal., Oct. 23.—To-day at 3:50 p.m. there was a very distinct earthquake shock felt here. The vibratory motion was north and south and was preceded by a rumbling sound similar to that of a train moving over a bridge. The shock did no damage.

More Illicit Opium Seized.

SAN FRANCISCO, Oct. 23.—Another seizure of opium was made on the steamer City of Pekin by the customs officers to-day. The opium was found packed in the steam condenser of the vessel, and consisted of 144 boxes, valued at about $1300.

A Florida Lynching.

JACKSONVILLE, Fla., Oct. 23.—A Times-Union special from Apalachicola says that John and Lot Reeves were lynched to-day at Blountstown, Franklin county, this State, for the murder of John Griffin, on October 2d.

In Self-Defense.

SAN FRANCISCO, Oct. 23.—The Coroner's jury to-day acquitted Cap. J. J. Ellis who yesterday shot and killed Sam Collymore, one of his crew. The evidence clearly shows that he acted in self-defense.

WASHINGTON.

Sensational Suicide in the Sixth Auditor's Office.

WASHINGTON, Oct. 23.—[By the Western Associated Press.] The Sixth Auditor's office was the scene of a sensational suicide to-day. Robert W. Alston, a clerk in that branch of the Government service, after coolly announcing to the Chief of Division that he was "going to put an end to this thing," walked to his desk, took a 38-caliber revolver from his pocket and sent a ball crashing through his brain. The pistol was placed so near his head that his hair was

singed and his skull shattered. The unfortunate man lived but forty-five minutes after the fatal shot had been fired. Nervous depression is said to have led to the act.

WILL ATTEND THE CEREMONIES.

Major-General Schofield, who has charge of the ceremonies attending the inauguration of the Bartholdi statue next Thursday, called at the White House to-day and had an interview with the President with regard to his participation in the ceremonies. The President and most of the Cabinet will attend, but the details of the trip to New York have not been completed. It is expected that Mrs. Cleveland and the wives of several of the Cabinet officers will accompany the party.

APACHE BOYS TO GO TO SCHOOL.

The Secretary of the Interior has informed the War Department that thirty-nine Indian youths, between the ages of twelve and twenty-two years, among the Apaches confined at Fort Marion, Fla., will be received for educational and industrial training if delivered to Capt. Pratt, Superintendent of the Carlisle Indian Training School, in Pennsylvania, and he has also directed the Commissioner of Indian Affairs to provide school accommodations for those below twelve years of age, suitable to be sent to school.

MINISTER COX RESIGNS.

The formal resignation of S. S. Cox, as Minister to Turkey, was received at the Department of State, to-day.

BILLETED TO MADAGASCAR.

The President, this afternoon, appointed John F. Campbell, of California, to be Consul at Tamative.

GOOD NEWS FOR THRIFTY SPINSTERS.

WASHINGTON, Oct. 23.—In the case of Marian Good, nee Wilcox, of Kirwin, Kan., on appeal from the decision of the Commissioner of the General Land Office, the Secretary of the Interior has decided in accordance with former rulings of the department, that the marriage of a single woman who had made a homestead entry will not defeat her right to make final proof and receive title to the lands under the homestead law. This decision reverses the decision of the Commissioner of the General Land Office, who held that a woman who makes a homestead entry, and subsequently marries, before completing the same, forfeits her rights thereby to acquire title to the land.

SOMEWHAT SHAKEN.

Some Damage Done by the Late Shock near Charleston.

CHARLESTON, Oct. 23.—[By the Western Associated Press.] Dispatches received at 9 p.m. report the damage at Summerville by the shock of earthquake yesterday afternoon greater than was at first stated. Seventy-five chimneys will have to come down. A number of geysers have been discovered, where oily water spouts up continuously. The water has an odor similar to kerosene, and is accompanied by fine sand of different colors. The people of the town are thoroughly worked up again, and great uneasiness is felt by all. The duration of the shock was estimated at from twenty to thirty seconds, and the force was so great that persons found it exceedingly difficult to open the doors or to get out of their houses to a safer locality. Some cases are reported where persons were thrown down by the shaking. There was a slight shock in Summerville and Charleston at 11:35 last night. No damage was done.

The development of geysers at Summerville by yesterday's shock is corroborated, but the kerosene oil found in the water is explained by the fact that the refuse from the creosoting oil factory has been emptied into the drain in which the geysers appeared. The water thrown by the geysers is salty and clear as crystal.

A Crime Confessed.

SAN FRANCISCO, Oct. 23.—The full confession is published to-day of George F. Orr, who was arrested in Trinity county, together with George T. Rogden, C. Shaeffer, E. Cutler, C. Armstrong and G. A. Kunz, for complicity in the murder of George Erickson, a sheep farmer, on September 15th. In the confession Orr stated that he had been in the employ of Kunz. On the morning of the day that Erickson was killed, Kunz and Orr went out hunting. A short time after they started out, Kunz told Orr to remain where he was until he came back. He returned at 5 p.m. and said he had shot Erickson. They then rode back to his house.

Fast Trotting at Denver.

DENVER, Oct. 23.—The finest trotting race ever witnessed in Denver came off at Jewell Park this afternoon between Frank Vinness's Harry Wilkes, O. A. Hickok's Arab and W. H. Crawford's Charlie Hilton, best three in five for a purse of $2000. The horses are on the way to San Francisco from St. Louis, and stopped here for the race. The first heat was won by Wilkes; Arab second. Time, 2:21½. In the second heat Wilkes took the lead, which he kept through the heat, winning in the remarkable time of 2:17; Arab second. The third heat was won by Wilkes in 2:20½, with Arab second. The horses leave for the Pacific Coast to-morrow morning.

Railway Collision at Oakland.

SAN FRANCISCO, Oct. 23.—This morning a collision occurred between two freight trains on the Central Pacific's main line near Emery station, Oakland. No. 6, regular west-bound overland freight, ran into the rear of a special freight train. The caboose of the special was smashed. The forward part of the colliding engine was badly broken and several freight cars were derailed. No one was injured.

Successful Lady Riders.

SAN BUENAVENTURA, Oct. 23.—A great number of people were out at the track to-day. The judges of the ladies' tournament which took place yesterday, decided as follows: First prize, Miss Addie Holden; second, Miss Clara Clay; third, Miss May Jenkins; fourth, Miss Kate Davis; fifth, Miss Maggie Shiel; sixth, Miss Bera Day; seventh, Miss Clara Shaw.

Two Children Killed.

WATSONVILLE, Cal., Oct. 23.—The ten-year-old daughter of Peter Storm, who lives in Monterey county, about six miles from here, was drowned to-day by falling into a tub of water.

URIAH, Cal., Oct. 23.—While hauling a load of bark from the mountains to-day, Dan Gibson allowed his two-year-old boy to fall from the wagon, and the wheels passed over his body, causing his death.

The Brotherhood of Engineers.

NEW YORK, Oct. 23.—The delegates to the annual convention of the Brotherhood of Engineers started for Coney Island at 9 to-day, to attend a clambake, Commodore Starin having placed one of his largest steamers at their command. It was crowded with delegates, their wives and invited guests.

Helping the Railway Along.

SANTA MARIA, Cal., Oct. 23.—Four prominent land owners to-day, telegraphed to the Southern Pacific Railroad Company that, if lands were needed at this point, upon which to build work shops, they would donate twenty acres within the town limits.

A Defaulter Pleads Guilty.

PITTSBURG, Oct. 23.—Samuel Gray, the defaulting Chief Clerk of the Pittsburg Pension Office, pleaded guilty to-day on twelve counts. Sentence was deferred.

THE OLD WORLD.

MURDEROUS MANIA OF THE CZAR OF RUSSIA.

London Socialists firm in their Purpose to Bring up the Rear of the Lord Mayor's Annual Pageant with a Rabble—Justin McCarthy Secures his Contested Seat.

NEW YORK, Oct. 23.—[By the Western Associated Press.] The World's London correspondent cables as follows: "Notwithstanding the official denials of the Russian embassies at Berlin, Vienna and London, the statement that the Czar has killed one of his chamberlains, M. De Reutern, either with a sabre or a pistol, at the palace of Gatschina, is corroborated by advices received from St. Petersburg. The impression is that the occurrence was due rather to the ungovernable temper and almost insane fits of passionate anger to which the Czar is subject than to mere fear of personal attack. De Reutern is a brother of M'lle De Reutern, with whom the Grand Duke Alexis contracted a secret marriage ten years or more ago. The marriage made the present Czar and the late Czar furious, and the latter finally declared it void."

LONDON SOCIALISTS AND THE LORD MAYOR.

The Post's London cablegram says: The question of the moment here is the conflict between Socialists and the authorities, concerning the determination of the former to summon a procession of the unemployed to follow in the wake of the Lord Mayor's yearly pageant on November 9th. The Socialists claim that all the radical clubs in London are in perfect sympathy with them, and that more than 10,000 people will assemble at the summons. As the streets on Lord Mayor's day are impassable from dense crowds, among which it is always difficult to keep the roughs in order, an addition to this of a second procession would be quite certain to result in serious disorder. The Socialist leaders assert that they will certainly insist despite the protest of the authorities, unless the latter absolutely prohibit the procession and threaten to call out the militia. They consider that they would not be justified in forcing a conflict between troops and unarmed men.

JUSTIN M'CARTHY GAINS HIS SEAT.

LONDON, Oct. 23.—[By cable.] Justin McCarthy, Parnellite, has been awarded his seat in the Commons, which he contested in the recent election against Charles Edward Lewis, Conservative. Lewis has sat for Londonderry ever since 1872. In the recent election the vote as counted gave Lewis 1781 votes and McCarthy 1778, and the seat was awarded to the former, who up to date has occupied it, although McCarthy at once entered a protest, and has ever since been pushing his claim to the seat. To-day Lewis's counsel abandoned his client's claim, and the seat was declared to be McCarthy's. McCarthy has a seat for Longford county, which he obtained without opposition.

A BRITISH SHIP BURNED.

The British ship Otterburn, from Greenock, August 18, for San Francisco, took fire at sea and was abandoned. Her crew are at Montevideo.

A QUAKE.

ATHENS, Oct. 23.—There was a shock of earthquake here to-day.

SAN FRANCISCO.

Stabbed by Sailors—Kalakaua's Offer Declined—Notes.

SAN FRANCISCO, Oct. 23.—[By the Western Associated Press.] George Reid, steward of the ship McLeod, moored at the seawall, was awakened from sleep early this morning by having his door broken open by two of the sailors, Harry West and John Elrick. The sailors commenced kicking him, and he jumped up and grappled with them. In the struggle which followed Reid was stabbed several times in the face and neck. He finally succeeded in getting away, and took refuge in the captain's room. The police were sent for and the belligerent sailors put in irons and conveyed to the city prison. Reid's wounds are very serious. No reason has been assigned for the assault.

WILL NOT RACE TO HONOLULU.

By the steamer Alameda, which sails today for Honolulu, a reply will be forwarded from the Pacific Yacht Club to the invitation received from King Kalakaua to race to Honolulu and participate in the festivities held on his fiftieth birthday. The reply after cordially thanking the King for his generous invitation, states that it will be impossible to accept the same, owing to the lateness of the season and the fact that several yachts are already laid up and out of commission.

PREPARING TO MEET DEMPSEY.

To-morrow Burke will proceed to the Ocean House and go into active training for his meeting with Dempsey, which, it has been arranged, shall take place in Mechanic's pavilion on the evening of November 15th.

A FEMALE STOCKBROKER FAILS.

Betsey Frances Newell has filed a petition in insolvency. She was a stockbroker, and in the language of the petition, "in consequence of paying assessments and depreciation of stocks," has become insolvent. Her liabilities are $10,796. She has no assets.

THE ROYAL JAPS DEPART.

Prince Komatsu of Japan and suite, who arrived here from Japan on the 20th inst., left for New York to-day. The party will visit Salt Lake, Denver and Chicago enroute.

MRS. MARK HOPKINS'S PURCHASE.

Mrs. Mark Hopkins has purchased the southeast corner of Bush and Market streets for $285,000.

Canada will have Fast Ships.

OTTAWA, Ont., Oct. 23.—The government have sent out circulars to steamship owners asking for tenders for fast ocean mail service. The conditions set forth in the circulars are that contractors shall maintain a regular line of staunch and powerful steamers to perform weekly voyages between Liverpool and Quebec in summer and between Liverpool, Halifax and Portland in winter, the steamers to make fifty-two voyages each way during each year. The proposed contract is to be for ten years. The steamships are to be of not less speed than fifteen knots an hour, and contractors not to discriminate in freight rates against Canadian shipping. The contract is to be subject to the approval of Parliament.

Killed by a Bursting Cannon.

NORTH SAN JUAN, Cal., Oct. 23.—Last night, at a meeting of the Democrats at French Corral, an old worn cannon was brought out to fire a salute. At about the second round the cannon exploded, instantly killing C. E. Bradford, an old resident of French Corral. A piece of the cannon flew some distance and struck Henry Davis of Sweetland, cutting off all the toes on one foot. Several other persons had narrow escapes from the flying missiles.

The Farmington Fire.

FARMINGTON, Me., Oct. 23.—The extensive fire which started here last night and continued to-day, burned thirty-three dwelling houses, nineteen stores, three churches and two newspaper offices. The loss is estimated at $500,000; insurance small.

THE STATUE.

The Coming Dedication in New York Harbor.

FREDERICK AUGUSTE BARTHOLDI.

Since 1875 the name of Frederick Auguste Bartholdi has become very familiar to the people of the United States, and his statue of Liberty erected in New York harbor will give him a world-wide reputation. The idea of this colossal work was first conceived early in the seventies, and was enthusiastically received by those to whom M. Bartholdi confided it. A society was formed called the "Union Franco-Americaine de France," and a banquet was held November 6, 1875, to inaugurate the project. The city of Paris subscribed $2000, and in the ensuing five years $250,000, the amount necessary to complete the statue, was raised, the greatest part being contributed by the masses through small subscriptions. The work was so enthusiastically pushed by its projector that the hand and arm holding the torch was sent to the Centennial Exhibition at Philadelphia in 1876, and was there admired by thousands. In 1877 a meeting was held in New York to further the pedestal fund, and Congress passed resolutions granting the use of Bedloe's Island, and appropriations for the maintenance of the statue. On August 5, 1884, the corner stone of the pedestal was laid, and work has continued on it ever since. In receiving subscriptions, the New York World took the lead, through the energy of its proprietor, J. Pulitzer. The statue to the extreme end of the torch held in the uplifted arm is 138 feet, the head being 14 feet high and can hold 40 people. The Colossus of Rhodes, the great statue of history, was but 105 feet. Frederic Auguste Bartholdi is 50 years of age and was born at Colmar, France. He studied under Scheffer, and first gained recognition by his bas-relief of Francesca di Rimini. The statue of Lafayette in Union Square New York is by him, and he was granted a medal at the Centennial for his statue of "Peace." He resides in Paris.

Arrangements are now being made in New York for the ceremonies which will attend the unveiling of the statue of Liberty, which will probably be finished in a very short time. M. Bartholdi, its originator and designer, left Havre for New York on the 9th of October, and will be present at the "enlightenment of the world" from New York harbor.

THE ARKOOND.

How He was Received in San Diego.

[San Diego Sun (Independent) Oct. 19.]

MR. LYNCH.

The speech of the Democratic candidate for Congress last night, at the Opera House, fell very flat upon his audience. Even upon his entrance to the hall, when one of the admirers of this liquor candidate enthusiastically called for cheers, there were yells all over the house to "sit down," and the unreasonable fellow was sat down upon as substantially as Mr. Lynch will be sat upon by Gen. Vandever on the 2d of November. All seemed disposed to allow Mr. Lynch to explain his past hostility to San Diego, and there was even a faint applause in some corners when the gentleman said that he had never said or written a word derogatory to San Diego, and the one who accused him of doing so, uttered a base and malicious lie. It must be acknowledged that Lynch never said anything against San Diego from malicious intent; it all emanated from a narrow and contracted judgment, an impression that Los Angeles was all of Southern California, and the cities of San Diego and San Bernardino merely little outlying precincts and suburbs. Occasionally he interlarded his misrepresentations with a dose of his disgusting praise, peddled out in a sense of condescension to his poor neighbors. Even at the risk of being called a "liar" by Mr. Lynch, the Sun will quote one paragraph from the Herald, which was personally written by Mr. Lynch, and dated about the middle of July, 1885. At that time it will be remembered that a dispatch was received here announcing the intention of the Government to abolish either the customs house at San Diego or San Pedro, or consolidating them, to economize a little. As this was Democratic retrenchment, Mr. Lynch could not say nay, but he does say this:

"As the collections at San Pedro are about $60,000 per annum, with a constant increase, and San Diego collects about $12,000 annually, with more expense than San Pedro incurs in collecting five times that amount, it is plain which office will remain."

Of course, Mr. Lynch never said anything derogatory about San Diego, and never indulged in the slightest misrepresentation of any of our resources! Even if the above statement of Mr. Lynch were true (but it is not), his presumption to-day in asking for the suffrages of our citizens—whose prosperity is greatly due to the very resource which Mr. Lynch belittles—would be considerable, and, if our people were not fair to an extreme, he would have been hooted from the platform last night. Now what are the facts about our customs business? Mr. Lynch quoted and referred last night to his old friend Johnson. From this same Captain Johnson, formerly Collector of Customs at this port, we gather that during the past five years he collected as customs dues at this port the aggregate sum of about $500,000, or an average of $100,000 per annum—$40,000 a year more than Mr. Lynch's Herald claims was paid in at San Pedro. Nor did it ever cost so much to maintain the customs service at San Diego as at San Pedro, the salaries being the same, but San Pedro supported a number of officials for whom there was no earthly use. Unfortunately we are not prepared with a file of the Herald to quote all the mean things Mr. Lynch has said of San Diego, and being adverse to giving any further publicity to articles of a character injurious to San Diego, they were not quoted, but in looking back over the files of the Sun we find where the Herald is criticised a dozen times at least for its false and uncalled-for slanders of the climate and resources of San Diego county.

The spirit of these attacks, even if the exact words be lost, is not forgotten by our people. If Mr. Lynch falsified last year for the purpose of keeping the San Pedro customhouse at our expense, it is not likely that he will be scrupulously honest or impartial when the interests of San Diego and San Pedro are again antagonized in Congress or elsewhere.

Gen. Vandever claims and will receive no only Republican support, but that of all Democrats whose material interests are paramount to any involved in politics.

Announcements.

For State Senator.

HENRY T. HAZARD IS THE REGULAR Republican nominee for State Senator in the Thirty-eighth District.

L. J. ROSE IS THE REGULAR DEMOCRATIC Democratic nominee for State Senator from the Thirty-eighth District.

STEPHEN M. WHITE IS THE REGULAR Democratic nominee for State Senator from the Thirty-eighth District.

For the Assembly.

JOHN F. JANES, INDEPENDENT CANDIdate for the Seventy-seventh Assembly District.

For State Treasurer.

ADAM HEROLD, OF GILROY, REGULAR Democratic nominee.

For State Board of Equalization.

JOHN T. GAFFEY IS THE REGULAR DEMocratic nominee for the State Board of Equalization.

For County Treasurer.

W. N. MONROE, REPUBLICAN CANDIDATE for County Treasurer.

J. W. BROADED, OF EL MONTE (INCUMbent), regular Democratic nominee for County Treasurer.

For County Clerk.

CHARLES H. DUNSMOOR, REPUBLICAN candidate for County Clerk.

For County Auditor.

E. A. PRESTON, REGULAR DEMOCRATIC nominee for County Auditor.

For Sheriff.

GEORGE E. GARD (INCUMBENT) IS THE Republican nominee for Sheriff.

JAMES G. KAYS, REGULAR DEMOCRATIC nominee for Sheriff.

For Tax Collector.

EL HAMMOND, REGULAR REPUBLICAN nominee for Tax Collector.

WILLIAM CULLEN, OF AZUSA, REGular Democratic nominee for Tax Collector.

For County Recorder.

FRANK A. GIBSON, REGULAR REPUBLIcan nominee for County Recorder.

S. A. WALDRON, REGULAR DEMOCRATIC nominee for County Recorder.

For County Assessor.

C. C. MASON, OF FULTON WELLS, REGular Republican nominee for County Assessor.

B. HILDERBRAIN, REGULAR DEMOCRATIC nominee for County Assessor.

For County Superintendent of Schools.

W. W. SKAMAN, REGULAR REPUBLICAN candidate for Superintendent of Schools.

For Coroner.

DR. R. C. GUIRADO, REGULAR DEMOcratic nominee for Coroner of Los Angeles county.

For Public Administrator.

Z. DECKER, REGULAR REPUBLICAN NOMinee for Public Administrator.

For Supervisor.

JAMES FOORD, OF SAN GABRIEL, REGular Republican candidate for Supervisor, First District.

I. R. DUNKELBERGER, REPUBLICAN CANdidate for Supervisor, Third District.

T. E. ROWAN IS THE REGULAR DEMocratic nominee for Supervisor, Third District.

For Township Justice.

A. M. THOMPSON IS THE REGULAR REpublican nominee for the office of Township Justice.

BOWLES E. TANEY, REGULAR DEMOcratic nominee for Township Justice.

For City Justice of the Peace.

H. C. AUSTIN, REGULAR REPUBLICAN Nominee for City Justice of the Peace.

For Constable.

JOHN L. FONICK, OF THIS CITY, IS AN INdependent candidate for Township Constable.

A NO. 7, 5-HOLED

RANGE FOR $12.50.

At F. E. BROWNE'S, 44 South Spring st.

A carload of the Medallions, Rollos and Chimes Ranges have just come in, direct from the foundry, and in order to make room for another carload, I will offer them for about three weeks, I make this offer for a short time only. Come early and secure bargains. I carry the largest assortment of Agate Ware of any house in the city.

REMEMBER,

If you want the

BEST OF HELP,

Male or Female,

Go to the UNION EMPLOYMENT BUREAU. WILLIAM SUDDY, JOHN GAULT, IRWIN SMITH. All help furnished free at SOUTHWORTH & CHAMBER'S, 3 South Main st.

NOTICE TO BUILDERS

AND CONTRACTORS.

Sealed proposals will be received by the Santa Ana Hotel and Land Co. up to 1 P.M. NOVEMBER 10, 1886, for the building of a hotel, in whole or in part, according to the plans and specifications to be seen at the First National Bank of Santa Ana. Said bids must specify separately the amounts for brick-work, woodwork, painting, plastering, etc.

The company reserve the right to reject any or all bids. W. H. HOLMES, Pres't.

M. M. CROOKSHANK, Sec'y.

Santa Ana, Cal., Oct. 21, 1886.

NOTICE.

SOUTH SIDE IRRIGATION COMPANY.

The annual meeting of the stockholders of the South Side Irrigation Company will be held Saturday, October 30, at 2 p.m., at the room of the company, Temple block. By order of Jas. Ertwintle, President.

H. MARTZ, Secretary.

NOTICE OF DIVISION

OF THE ELEVENTH-STREET BLOCK.

Subscribers to the Eleventh-street Block are notified to attend a division of the property on Saturday, Oct. 30, 1886, at 11 A.M. at the salesroom of the Southern California Land Company, Los Angeles, Cal. SOUTHERN CALIFORNIA LAND CO., 244 N. Main st., Baker block.

SPECIAL.

Cheapest 5-room house in city, on Hill street; $1000.

Cheapest 80-foot front on Spring street.

GRAHAM, TAYLOR & CO., 12 West First st.

The University T

WE ARE NOW OFFERING LOTS in this beautiful part to call special attention to the many advantages lots are large, being 65x130 feet. The University being completed at a cost of $50,000, is situated in the fine church and a large number of fine residences many more will be built this fall. The large sity building is to be laid out by one of the best will be one of the most beautiful spots in all California cars and railway running through it. It is situated city, and only a short distance from the "Longstreet rapidly at $400 to $450 for inside, and $500 for corner and most desirable property in Los Angeles.

We will take pleasure in showing the property to office.

WILCOX & ROBBINS, 24 North

NICOLL "THE" TAI

Branch of New York and San

Has opened a branch with a large display of the shown in the city.

Domestic, English, French, Scotch and German fabrics in every measure. One thousand different patterns to select from. Every garment cut and fitted to suit the most fastidious taste. Samples, with rules for self-measurement, sent free. All goods shrunk. Perfect fits and satisfaction guaranteed.

Fine All-Wool Suits, To Order, $20

Fine All-Wool Pants, To Order, $5

Experienced and First-class Cutters.

NICOLL, THE TAILOR

64—North Main Street—64

Next to United States Hotel.

LAND AT $11 AN ACRE

WITH ABUNDANT WATER RIGHT

IN THE SALT RIVER VALLEY

$1,000,000 INVESTED IN ITS GRAND CANAL SYSTEM

mate, soil and water unsurpassed for fruit and all kinds of agricultural and stock section. With the city of Phoenix as its center, with a present population of 10,000, with schools, churches and social privileges unsurpassed. The fame of Salt River Valley is widespread, its climate unsurpassed for health, and needs but the choice of moderate means. The lands, though divided, are mostly in the best hands of enterprising settlers. It is on the eve of an unprecedented boom upon the completion of its railroad connection, and to those now purchasing and offering to consolidate a special colony, it can make the most favorable terms.

For terms, descriptive pamphlets and general information, call or address

M. E. COLLINS and S. C. STAGG,

25 N. SPRING ST., LOS ANGELES.

PHOTOGRAPHS.

Cabinets, $8.00 Per Dozen

NYE & BISBEE, 21 WEST FIRST

Are now making their elegantly-finished Cabinet Photographs at $8.00 per dozen, equal, if not superior, to any in Los Angeles or any other city. Call and see specimens by side with any from the so-called first-class Photograph Galleries.

No Work Allowed to Leave the Studio Unless Satisfactory.

Proofs Shown and Sittings Made Free at

NYE & BISBEE,

21 West First st.

—KERCKHOFF-CUZNER—

Mill & Lumber Comp

DEALERS IN

LUMBER, DOORS, BLINDS, WINDOWS, MOULDINGS, LATH, ETC.

Cor. Alameda and Macy sts., Los Angeles.

Have the largest stock in Southern California of Redwood, Spruce, Pine, Fir, Cedar, Ash, Walnut and Poplar, which we will sell at Eastern prices. Flooring, made of Mahogany, Rosewood, Walnut and Ash, in stock.

The Sierra Madre Villa Hote

OPEN ALL THE YEAR.

Acknowledged by all to be the most charming resort of the kind in Southern California, commanding the grandest view of the San Gabriel valley and Pacific coast. Situated at the foot of the Sierra Madre mountains, in the midst of the orange groves, 1200 feet above the level of the sea and fourteen miles from Los Angeles. Pasadena is reached by a delightful drive, the road passes within 1½ miles of the Villa. 160 acres of orange trees in full bearing, in practice, apples and figs; a beautiful lawn, flowers, etc. The Villa is supplied with pure, cold, sparkling mountain water—which are so essential to the comfort of guests. Telephone communication with Los Angeles. Passenger trains leave Los Angeles Depot, Downey ave. bridge, 8:45 a.m., 2 p.m., 5:30 p.m. Returning leave Sierra Madre Villa Park, where our stage meets all trains.

WM. G. COGSWELL, Proprietor.

Address: LAMANDA PARK P. O.

—:DR. HENLEY'S:—

CELERY, BEEF AND IRON

THE GREAT NERVE TONIC—Unsurpassed as a remedy for Nervousness, Debility, Sleeplessness, Indigestion, Neuralgia, Headache, Impoverished conditions. Sold by all druggists and country dealers. Beware of imitations. Take only Dr. Henley's.

H. T. HAZARD. JAS. R. TOWNSEND.

HAZARD & TOWNSEND,

SOLICITORS OF PATENTS,

And Attorneys in patent cases. Procure patents in all countries. The only complete Patent Office Library in Southern California. Copyrights, Trade Marks and Labels. Room 9, Downey block, Los Angeles, Cal.

H. T. Hazard will practice in all the courts.

FOR SALE,

BOARDING HOUSE.

On Spring st., within three minutes' walk of postoffice. Proprietor wishing to go East. Terms reasonable. Address J. L., Times office

HAY, GRAIN, WOOD AND COAL.

N. STANBURY, Fort street, bet. Fourth and Fifth. Telephone 472. Orders promptly attended to and delivered to any part of the city. Patronage solicited.

NEW MILLINERY

MISS

From San Francisco Millinery Emporium, Will OPEN HER Millinery, Fancy and Notion Store, Friday, Oct. 29th, at 128 North Main st., Los Angeles.

THE MISSES

(LATE

Cutters and Designers of Ladies' Garments. Perfect fit and satisfaction guaranteed. Rooms 1 and 2 Temple block, Los Angeles.

STREET GRADING

Are prepared to contract for Grading, Curbing and Excavating Cellars, Lots, etc. Special arrangements made for large contracts.

singed and his skull shattered. The unfortunate man lived but forty-five minutes after the fatal shot had been fired. Nervous depression is said to have led to the act.

WILL ATTEND THE CEREMONIES.

Major-General Schofield, who has charge of the ceremonies attending the inauguration of the Bartholdi statue next Thursday, called at the White House to-day and had an interview with the President with regard to his participation in the ceremonies. The President and most of the Cabinet will attend, but the details of the trip to New York have not been completed. It is expected that Mrs. Cleveland and the wives of several of the Cabinet officers will accompany the party.

APACHE BOYS TO GO TO SCHOOL.

The Secretary of the Interior has informed the War Department that thirty-nine Indian youths, between the ages of twelve and twenty-two years, among the Apaches confined at Fort Marion, Fla., will be received for educational and industrial training if delivered to Capt. Pratt, Superintendent of the Carlisle Indian Training School, in Pennsylvania, and he has also directed the Commissioner of Indian Affairs to provide school accommodations for those below twelve years of age, suitable to be sent to school.

MINISTER COX RESIGNS.

The formal resignation of S. S. Cox, as Minister to Turkey, was received at the Department of State, to-day.

BILLETED TO MADAGASCAR.

The President, this afternoon, appointed John F. Campbell, of California, to be Consul at Tamatave.

GOOD NEWS FOR THRIFTY SPINSTERS.

WASHINGTON, Oct. 23.—In the case of Marian Good, nee Wilcox, of Kirwin, Kan., on appeal from the decision of the Commissioner of the General Land Office, the Secretary of the Interior has decided in accordance with the rulings of the late department, that the marriage of a single woman who had made a homestead entry will not defeat her right to make final proof and receive title to the lands under the homestead law. This decision reverses the decision of the Commissioner of the General Land Office, who held that a woman who makes a homestead entry, and subsequently marries, before completing the same, forfeits her rights thereby to acquire title to the land.

SOMEWHAT SHAKEN.

Some Damage Done by the Late Shock near Charleston.

CHARLESTON, Oct. 22.—[By the Western Associated Press.] Dispatches received at 9 p.m. report the damage at Summerville by the shock of earthquake yesterday afternoon greater than was at first stated. Seventy-five chimneys will have to come down. A number of geysers have been discovered, where oily water spouts up continuously. The water has an odor similar to kerosene, and is accompanied by fine sand of different colors. The people of the town are thoroughly worked up again, and great uneasiness is felt by all. The duration of the shock was estimated at from twenty to thirty seconds, and the force was so great that persons found it exceedingly difficult to open the doors or to get out of their houses to a safer locality. Some cases are reported where persons were thrown down by the shaking. There was a slight shock in Summerville and Charleston at 11:35 last night. No damage was done.

The development of geysers at Summerville by yesterday's shock is corroborated, but the kerosene oil found in the water is explained by the fact that the refuse from the creosoting oil factory has been emptied into the drain in which the geysers appeared. The water thrown by the geysers is salty and clear as crystal.

A Crime Confessed.

SAN FRANCISCO, Oct. 23.—The full confession is published to-day of George F. Orr, who was arrested in Trinity county, together with George T. Rogden, C. Shaefer, E. Cutler, C. Armstrong and G. A. Kunz, for complicity in the murder of George Erickson, a sheep farmer, on September 7th. In the confession Orr stated that he was shot by Kunz. On the morning of the day that Erickson was killed, Kunz and Orr went out hunting. A short time after they started out, Kunz told Orr to remain where he was until he came back. He returned at 5 p.m. and said he had shot Erickson. They then rode back to his house.

Fast Trotting at Denver.

DENVER, Oct. 23.—The finest trotting race ever witnessed in Denver came off at Jewell Park this afternoon between Frank Vinness's Harry Wilkes, O. A. Hickok's Arab and W. H. Crawford's Charlie Hilton, best three in five, for a purse of $2500. The horses are on the way to San Francisco from St. Louis, and stopped here for the race. The first heat was won by Wilkes, Arab second. Time, 2:21½. In the second heat Wilkes took the lead, which he kept through the heat, winning in the remarkable time of 2:17. Arab second. The third heat was won by Wilkes in 2:20½, with Arab second. The horses leave for the Pacific Coast to-morrow morning.

Railway Collision at Oakland.

SAN FRANCISCO, Oct. 23.—This morning a collision occurred between two freight trains on the Central Pacific's main line near Emery station, Oakland. No. 6, regular west-bound overland freight, ran into the rear of a special freight train. The caboose of the special was smashed. The forward part of the colliding engine was badly broken and several freight cars were derailed. No one was injured.

Successful Lady Riders.

SAN BUENAVENTURA, Oct. 22.—A great number of people were out at the track to-day. The judges of the ladies' tournament which took place yesterday, decided as follows: First prize, Miss Addie Holden; second, Miss Clara Clay; third, Miss May Jenkins; fourth, Miss Kate Davis; fifth, Miss Maggie Shiel; sixth, Miss Bera Day; seventh, Miss Clara Shaw.

Two Children Killed.

WATSONVILLE, Cal., Oct. 23.—The ten-year-old daughter of Peter Storm, who lives in Monterey county, about six miles from here, was drowned to-day by falling into a tub of water.

UKIAH, Cal., Oct. 23.—While hauling a load of bark from the mountains to-day, Dan Gibson pillowed his two-year-old boy to fall from the wagon, and the wheels passed over his body, causing his death.

The Brotherhood of Engineers.

NEW YORK, Oct. 23.—The delegates to the annual convention of the Brotherhood of Engineers started for Glen Island at 9 to-day, to attend a clambake, Commodore Starin having placed one of his largest steamers at their command. It was crowded with delegates, their wives and invited guests.

Helping the Railway Along.

SANTA MARIA, Cal., Oct. 23.—Four prominent land owners, to-day, telegraphed to the Southern Pacific Railroad Company that, if lands were needed at this point, upon which to build work shops, they would donate twenty acres within the town limits.

A Defaulter Pleads Guilty.

PITTSBURG, Oct. 2?.—Samuel Gay, the defaulting Chief Clerk of the Pittsburg Pension Office, pleaded guilty to-day on twelve counts. Sentence was deferred.

THE OLD WORLD.

MURDEROUS MANIA OF THE CZAR OF RUSSIA.

London Socialists firm in ther Purpose to Bring up the Rear of the Lord Mayor's Annual Pageant with a Rabble—Justin McCarthy Secures his Contested Seat.

NEW YORK, Oct. 23.—[By the Western Associated Press.] The World's London correspondent cables as follows: "Notwithstanding the official denials of the Russian embassies at Berlin, Vienna and London, the statement that the Czar has killed one of his chamberlains, M. De Reutern, either with a sabre or a pistol, at the palace of Gatschina, is corroborated by advices received from St. Petersburg. The impression is that the occurrence was due rather to the ungovernable temper and almost insane fits of passionate anger to which the Czar is subject than to mere fear of personal attack. De Reutern is a brother of M'lle De Reutern, with whom the Grand Duke Alexis contracted a secret marriage ten years or more ago. The marriage made the present Czar and the late Czar furious, and the latter finally declared it void."

LONDON SOCIALISTS AND THE LORD MAYOR.

The Post's London cablegram says: The question of the moment here is the conflict between Socialists and the authorities, concerning the determination of the former to summon a procession of the unemployed to follow in the wake of the Lord Mayor's yearly pageant on November 9th. The Socialists claim that all the radical clubs in London are in perfect sympathy with them, and that more than 10,000 people will assemble at their summons. As the streets on Lord Mayor's day are impassable from dense crowds, among which it is always difficult to keep the roughs in order, an addition to this of a second procession would be quite certain to result in serious disorder. The Socialist leaders assert that they will certainly persist despite the protest of the authorities, unless the latter absolutely prohibit the procession and threaten to call out the militia. They consider that they would not be justified in forcing a conflict between troops and unarmed men.

JUSTIN M'CARTHY GAINS HIS SEAT.

LONDON, Oct. 23.—[By cable.] Justin McCarthy, Parnellite, has been awarded his seat in the Commons, which he contested in the recent election against Charles Edward Lewis, Conservative. Lewis has sat for Londonderry ever since 1872. In the recent election the vote as counted gave Lewis 1781 votes and McCarthy 1778, and the seat was awarded to the former, who up to date has occupied it, although McCarthy at once entered a protest, and has ever since been pushing his claim to the seat. To-day Lewis's counsel abandoned his client's claim, and the seat was declared to be McCarthy's. McCarthy has a seat for Londonderry county, which he obtained without opposition.

A BRITISH SHIP BURNED.

The British ship Otterburn, from Greenock, August 18, for San Francisco, took fire at sea and was abandoned. Her crew are at Montevideo.

A QUAKE.

ATHENS, Oct. 23.—There was a shock of earthquake here to-day.

SAN FRANCISCO.

Stabbed by Sailors—Kalakaua's Offer Declined—Notes.

SAN FRANCISCO, Oct. 23.—[By the Western Associated Press.] George Reid, steward of the ship McLeod, moored at the seawall, was awakened from sleep early this morning by having his door broken open by two of the sailors, Harry West and John Elrick. The sailors commenced kicking him, and he jumped up and grappled with them. In the struggle which followed Reid was stabbed several times in the face and neck. He finally succeeded in getting away, and took refuge in the captain's room. The police were sent for and the belligerent sailors put in irons and conveyed to the city prison. Reid's wounds are very serious. No reason has been assigned for the assault.

MR. LYNCH.

WILL NOT RACE TO HONOLULU.

By the steamer Alameda, which sails today for Honolulu, a reply will be forwarded from the Pacific Yacht Club to the invitation received from King Kalakaua to race to Honolulu and participate in the exercises held on his fiftieth birthday. The reply after cordially thanking the King for his generous invitation, states that it will be impossible to accept the same, owing to the lateness of the season and the fact that several yachts are already laid up and out of commission.

PREPARING TO MEET DEMPSEY.

To-morrow Burke will proceed to the Ocean House and go into active training for his meeting with Dempsey, which, it has been arranged, shall take place in Mechanic's pavilion on the evening of November 10th.

A FEMALE STOCKBROKER FAILS.

Betsey Frances Newell has filed a petition in insolvency. She was a stockbroker, and in the language of the petition, "in consequence of paying assessments and depreciation of stocks," has become insolvent. Her liabilities are $10,796. She has no assets.

THE ROYAL JAPS DEPART.

Prince Komatsu of Japan and suite, who arrived here from Japan on the 20th inst., left for New York to-day. The party will visit Salt Lake, Denver and Chicago enroute.

MRS. MARK HOPKINS'S PURCHASE.

Mrs. Mark Hopkins has purchased the southeast corner of Bush and Market streets for $385,000.

Canada will have Fast Ships.

OTTAWA, Ont., Oct. 23.—The government have sent out circulars to steamship owners asking for tenders for fast ocean mail service. The conditions set forth in the circulars are that contractors shall maintain a regular line of staunch and powerful steamers to perform weekly voyages between Liverpool and Quebec in summer and between Liverpool, Halifax and Portland in winter, the steamers to make fifty-two voyages each way during each year. The proposed contract is to be for ten years. The steamships are to be of not less speed than fifteen knots an hour, and contractors not to discriminate in freight rates against Canadian shipping. The contract is to be subject to the approval of Parliament.

Killed by a Bursting Cannon.

NORTH SAN JUAN, Cal., Oct. 23.—Last night, at a meeting of the Democrats at French Corral, an old worn cannon was brought out to fire a salute. At about the second round the cannon exploded, instantly killing C. E. Bradford, an old resident of French Corral. A piece of the cannon flew some distance and struck Henry Davis of Sweetland, cutting off all the toes on one foot. Several other persons had narrow escapes from the flying missiles.

The Farmington Fire.

FARMINGTON, Me., Oct. 23.—The extensive fire which started here last night and continued to-day, burned thirty-three dwelling houses, nineteen stores, three churches and two newspaper offices. The loss is estimated at $300,000; insurance small.

THE STATUE.

The Coming Dedication in New York Harbor.

FREDERICK AUGUSTE BARTHOLDI.

Since 1875 the name of Frederick Auguste Bartholdi has become very familiar to the people of the United States, and his statue of Liberty erected in New York harbor will give him a world-wide reputation. The idea of this colossal work was first conceived early in the seventies, and was enthusiastically received by those to whom M. Bartholdi confided it. A society was formed called the "Union Franco-Americaine de France," and a banquet was held November 6, 1875, to inaugurate the project. The city of Paris subscribed $2000, and in the ensuing five years $250,000, the amount necessary to complete the statue, was raised, the greatest part being contributed by the masses through small subscriptions. The work was so enthusiastically pushed by its projector that the hand and arm holding the torch was sent to the Centennial Exhibition at Philadelphia in 1876, and was there admired by thousands. In 1877 a meeting was held in New York to further the pedestal fund, and Congress passed resolutions granting the use of Bedloe's Island, and appropriations for the maintenance of the statue. On August 5, 1884, the corner stone of the pedestal was laid, and work has continued on it ever since. In receiving subscriptions, the New York World took the lead, through the energy of its proprietor, J. Pulitzer. The statue is the extreme end of the torch held in, the uplifted arm is 138 feet, the head being 14 feet high and can hold 14 people. The Colossus of Rhodes, the great statue of history, was but 105 feet. Frederic Auguste Bartholdi is 50 years of age and was born at Colmar, France. He studied under Scheffer, and first gained recognition by his bas-relief of Francesca di Rimini. The statue of Lafayette in Union Square New York is by him, and he was granted a medal at the Centennial for his statue of "Peace." He resides in Paris.

Arrangements are now being made in New York for the ceremonies which will attend the unveiling of the statue of Liberty, which will probably be finished in a very short time. M. Bartholdi, its originator and designer, left Havre for New York on the 9th of October, 1886, and will be present at the "enlightenment of the world" from New York harbor.

THE ARKOOND.

How He was Received in San Diego.

[San Diego Sun (Independent) Oct. 19.]

MR. LYNCH.

The speech of the Democratic candidate for Congress last night, at the Opera House, fell very flat upon his audience. Even upon his entrance to the hall, when one of the admirers of this liquor candidate enthusiastically called for cheers, there were yells all over the house to "sit down," and the unreasonable fellow was sat down upon as substantially as Mr. Lynch will be by Gen. Vandever on the 2d of November. All seemed disposed to allow Mr. Lynch to explain his past hostility to San Diego, and there was even a faint applause in some corners when the gentleman said that he had never said or written a word derogatory to San Diego, and the one who accused him of doing so, uttered a base and malicious lie. It must be acknowledged that Lynch never said anything against San Diego from malicious intent; it all emanated from a narrow and contracted judgment, an impression that Los Angeles was all of Southern California, and the cities of San Diego and San Bernardino merely little outlying precincts and suburbs. Occasionally he interlarded his misrepresentations with a dose of his disgusting praise, peddled out in a sense of condescension to his poor neighbors. Even at the risk of being called a "liar" by Mr. Lynch, the Sun will quote one paragraph from the Herald, which was personally written by Mr. Lynch, and dated about the middle of July, 1885. At that time it will be remembered that a dispatch was received here announcing the intention of the Government to abolish either the customs house at San Diego or San Pedro, or consolidating them, to economize a little. As this was Democratic retrenchment, Mr. Lynch could not say nay, but he does say this:

"As the collections at San Pedro are about $60,000 per annum, with a constant increase, and San Diego collects about $15,000 annually, with more expense than San Pedro incurs in collecting five times that amount, it is plain which office will remain."

Of course, Mr. Lynch never said anything derogatory about San Diego, and never indulged in the slightest misrepresentation of any of our resources! Even if the above statement of Mr. Lynch were true (but it is not), his presumption to-day in asking for the suffrages of our citizens—whose prosperity is greatly due to the very resource which Mr. Lynch belittles—would be considerable, and, if our people were not fair to an extreme, he would have been hooted from the platform last night. Now what are the facts about our customs business? Mr. Lynch quoted and referred last night to his old friend Johnson. From this same Captain Johnson, formerly Collector of Customs at this port, we gather that during the past five years he collected as customs dues at this port the aggregate sum of about $500,000, or an average of $100,000 per annum—$40,000 a year more than Mr. Lynch's Herald claims was paid in at San Pedro. Nor did it ever cost so much to maintain the customs service at San Diego as at San Pedro, the salaries being the same, but San Pedro supported a number of officials for whom there was no earthly use. Unfortunately we are not prepared with a file of the Herald to quote all the mean things Mr. Lynch has said of San Diego, and being adverse to giving any further publicity to articles of a character injurious to San Diego, they were not quoted, but in looking back over the files of the Sun we find where the Herald is criticised a dozen times at least for its false and uncalled-for slanders of the climate and resources of San Diego county.

The spirit of these attacks, even if the exact words be lost, is not forgotten by our people. If Mr. Lynch falsified last year for the purpose of keeping the San Pedro customhouse at our expense, it is not likely that he will be scrupulously honest or impartial when the interests of San Diego and San Pedro are again antagonized in Congress or elsewhere.

Gen. Vandever claims and will receive not only Republican support, but that of all Democrats whose material interests are paramount to any involved in politics.

Announcements.

For State Senator.

HENRY T. HAZARD IS THE REGULAR Republican nominee for State Senator in the Thirty-eighth District.

J. ROSE IS THE REGULAR DEMOCRATIC nominee for State Senator in the Thirty-ninth District.

STEPHEN M. WHITE IS THE REGULAR Democratic nominee for State Senator from the Thirty-eighth Senatorial District.

For the Assembly.

JOHN F. JANES, INDEPENDENT CANDIdate for the Seventy-seventh Assembly District.

For State Treasurer.

ADAM HEROLD, OF GILROY, REGULAR Democratic nominee for State Treasurer.

For State Board of Equalization.

JOHN T. GAFFEY IS THE REGULAR DEMocratic nominee for the State Board of Equalization.

For County Treasurer.

W. N. MONROE, REPUBLICAN CANDIDATE for County Treasurer.

J. W. BROADED, OF EL MONTE (INCUMbent), regular Democratic nominee for County Treasurer.

For County Clerk.

CHARLES H. DUNSMOOR, REPUBLICAN candidate for County Clerk.

For County Auditor.

E. A. PRUESS, REGULAR DEMOCRATIC nominee for County Auditor.

For Sheriff.

GEORGE E. GARD (INCUMBENT) IS THE regular Republican nominee for Sheriff.

JAMES C. KAYS, REGULAR DEMOCRATIC nominee for Sheriff.

For Tax Collector.

ELI HAMMERTON, REGULAR REPUBLICAN nominee for Tax Collector.

WILLIAM B. CULLEN, OF AZUSA, REGular Democratic nominee for Tax Collector.

For County Recorder.

FRANK G. GIBSON, REGULAR REPUBLIcan nominee for County Recorder.

S. A. WALDRON, REGULAR DEMOCRATIC nominee for County Recorder.

For County Assessor.

C. C. MASON, OF FULTON WELLS, REGular Republican candidate for County Assessor.

R. BILDERRAIN, REGULAR DEMOCRATIC nominee for County Assessor.

For County Superintendent of Schools.

W. W. SEAMAN, REGULAR REPUBLICAN candidate for County Superintendent of Schools.

For Coroner.

DR. S. C. GUIRADO, REGULAR DEMOcratic nominee for Coroner of Los Angeles county.

For Public Administrator.

Z. DECKER, REGULAR REPUBLICAN NOMinee for Public Administrator.

For Supervisor.

JAMES POORD, OF REF. GARRIEL, REGular Republican candidate for Supervisor, First District.

R. DUNKELBERGER, REPUBLICAN CANdidate for Supervisor, Third District.

T. E. ROWAN IS THE REGULAR DEMocratic nominee for Supervisor, Third District.

For Township Justice.

A. M. THORNTON IS THE REGULAR REPublican nominee for the office of Township Justice.

ROWLES E. TANEY, REGULAR DEMOcratic nominee for Township Justice.

For City Justice of the Peace.

H. C. AUSMUS, REGULAR REPUBLICAN nominee for City Justice of the Peace.

For Constable.

JOHN L. PONCK, OF THIS CITY, IS AN INdependent candidate for Township Constable.

A NO. 7, 5-HOLED

RANGE FOR SALE.

At F. E. BROWNER'S, 44 South Spring st.

A carload of the Medallions, Bolios and Chinese Dragons have just come in, direct from the foundry, and in order to make room for another carload, to arrive in about three weeks, I make this offer for a short time only. Come early and secure bargains. I carry the largest assortment of Agate Ware of any house in the city.

REMEMBER.

If you want the

BEST OF HELP,

Male or Female,

Go to the UNION EMPLOYMENT BUREAU, WILLIAM BUDDY, JOHN BURNS, EDWIN SMITH. All help furnished free at SOUTHWORTH & CHAMBERS, 3 South Main st.

NOTICE TO BUILDERS

AND CONTRACTORS.

Sealed proposals will be received by the Santa Ana Hotel and Land Co. up to 1 P.M. NOVEMBER 16, 1886, for the building of a hotel, in whole or in part, according to the plans and specifications to be seen at the First National Bank of Santa Ana. Said bids must specify separately the amounts for brick-work, woodwork, painting, plastering, etc.

The company reserve the right to reject any or all bids.

M. M. COOKSHANK, Sec'y.

Santa Ana, Cal., Oct. 21, 1886.

NOTICE.

SOUTH SIDE IRRIGATION COMPANY.

The annual meeting of the stockholders of the South Side Irrigation Company will be held Saturday, October 30, at 2 p.m., at the office of the company, Room 32, Temple block. By order of Jas. Ratzstein, President.

H. KARTZ, Secretary.

NOTICE OF DIVISION

OF THE ELEVENTH-STREET BLOCK.

Subscribers to the Eleventh-street Block are notified to attend a division of the property on Saturday, Oct. 30, 1886, at 10 A.M., at the salesroom of the Southern California Land Company, Los Angeles, Cal. SOUTHERN CALIFORNIA LAND CO., 244 N. Main st., Baker block.

SPECIAL.

Cheapest 5-room house in city, on Hill street; $1900.

Cheapest 80-foot on Spring street.

GRAHAM, TAYLOR & CO., 12 West First st.

The University Tract

WE ARE NOW OFFERING LOTS in this beautiful tract to call special attention to the many advantages that these lots are large, being 65x130 feet. The University of Southern California being completed at a cost of $50,000, is situated in the center of this fine church and a large number of fine residences have been built and many more will be built this fall. The large cement sidewalks, university building is to be laid out by one of the best landscape gardeners, will be one of the most beautiful spots in all California. The motor cars and railway running through it. It is situated on the highest point in the city, and only a short distance from the "Longstreet Tract," which is selling rapidly at $400 to $450 for inside, and $500 for corner lots. This is the cheapest and most desirable property in Los Angeles.

We will take pleasure in showing the property to any one who will call at our office.

WILCOX & ROBBINS,

34 North Spring st.

NICOLL "THE" TAILOR

Branch of New York and San Francisco Houses.

Has opened a branch with a large display of the choicest goods ever shown in the city.

Domestic, English, French, Scotch and German fabrics in stock, to measure. One thousand different patterns to select from. Every garment cut and fitted to suit the most fastidious taste. Samples, with rules for self-measurement, sent free. All goods shrunk. Perfect fit and satisfaction guaranteed.

Fine All-Wool Suits, To Order, $25

Fine All-Wool Pants, To Order, $6

Experienced and First-class Cutters Employed.

NICOLL, THE TAILOR

64—North Main Street—64

Next to United States Hotel.

LAND AT $11 AN ACRE

WITH ABUNDANT WATER RIGHT.

IN THE SALT RIVER VALLEY

$1,000,000 INVESTED IN ITS GRAND CANAL SYSTEM. The climate, soil and water unsurpassed for fruit, agricultural and stock section. With the city of Phoenix as its commercial center, population of 10,000, with schools, churches and social privileges unsurpassed. The name of Salt River Valley is synonymous with health. Capital required is to those of moderate means. Its lands, though many of them have been in cultivation for years, are to be sold in tracts to suit purchasers. It is on the eve of great prosperity upon the completion of its railroad connection, and for the next few months is offering to immediate speculators a safe and profitable investment.

For terms, descriptive pamphlets and personal information, call upon or address

M. E. COLLINS and S. C. STEWART,

34 N. SPRING ST., Los Angeles.

PHOTOGRAPHS.

Cabinets, $8.00 Per Dozen.

NYE & BISBEE, 21 WEST FIRST ST.

Are now making their elegantly-finished Cabinet Photographs for the same price as equal, if not superior, to any in Los Angeles at any price. Their work will stand side by side with any from the so-called first-class of the city.

No Work Allowed to Leave the Studio Unless Satisfactory.

Proofs Shown and Sittings Made from 8 A.M. to 5 P.M.

NYE & BISBEE.

---KERCKHOFF-CUZNER---

Mill & Lumber Company

LUMBER, DOORS, BLINDS, WINDOWS, MOULDINGS, LATH, PICKETS, ETC.

Cor. Alameda and Macy sts., Los Angeles.

Have the largest stock in Southern California of Redwood, Spruce, Pine, Fir, Ash, Walnut and Poplar, which we will sell at lowest rates. Also Hardwood Flooring, made of Mahogany, Rosewood, Walnut and Ash in a variety of patterns.

The Sierra Madre Villa Hotel

OPEN ALL THE YEAR.

Acknowledged by all to be the most charming point of observation, commanding the grandest view of the San Gabriel valley and Pacific coast. Situated on the foothills of the Sierra Madre mountains, in the midst of an orange grove of 1000 trees, the hotel and cottages are within fifteen miles from Los Angeles, and connected by a fine road passes within 1½ miles of the Villa. 140 acres of orange, lemon, olive, English walnut, peaches, apricots and nuts, a beautiful lawn, flowers, etc., and the finest and most sparkling mountain water, which are so essential to the comfort of guests. Mail and daily coach way. Telephone communication with Los Angeles. Rates, $2 per day; Sunday dinner, $1; Downey avenue bridge, 9:40 a.m., 2 p.m., 5:30 p.m. Round trip, $1. Sierra Madre Park, where our stage meets all trains.

Address: LAMANDA PARK P. O.

WM. G. COGSWELL.

DR. HENLEY'S

CELERY, BEEF AND IRON

THE GREAT NERVE TONIC—Unsurpassed as a remedy for Nervousness, Debility, Sleeplessness, Indigestion, Neuralgia, Rheumatism and all Blood constitutions. Sold by all druggists and country dealers. Beware of imitations. Take only Dr. Henley's.

H. T. HAZARD. JAS. R. TOWNSEND.

HAZARD & TOWNSEND,

SOLICITORS OF PATENTS,

And Attorneys in patent cases. Procure patents in all countries. The only complete Patent Office Library in Southern California. Copyrights, Trade Marks and Labels. Room 9, Downey block, Los Angeles, Cal.

H. T. HAZARD will practice in all the courts.

FOR SALE,

BOARDING HOUSE.

On Spring st., within three minutes' walk of postoffice. Proprietor wishing to go East. Terms reasonable. Address J. L., Times office

HAY, GRAIN, WOOD AND COAL.

N. STANBURY, Fort street, bet. Fourth and Fifth. Telephone 472. Orders promptly attended to and delivered to any part of the city. Patronage solicited.

NEW MILLINERY

Prices San Francisco Prices. Ladies are invited to call and examine our stock. 208 Main st., Los Angeles.

THE MISSES

GATE BROS.

Cutters and Designers. Perfect fit and satisfaction guaranteed. First and Spring st. Bryson block, Los Angeles.

STREET GRADING

Are prepared to do work on short notice. Excavating, Filling, Grading, Etc. Special attention given to Sewer Trenching.

GRANT IN PEACE.

Specially Contributed to The Times

BY GEN. ADAM BADEAU.

XII.—THE FRENCH IN MEXICO.

(COPYRIGHT, 1886.)

I always regarded the French occupation of Mexico and the establishment of the Empire of Maximilian as the result of the attempt to subvert our own republic, and his indignation at the course of Napoleon III. on this connection was both active and outspoken, during the war. I often heard him declare at City Point that as soon as we had disposed of the Confederates we would begin with the Imperialists; and from the rebellion was actually crushed it became his first object to insist on the expulsion of the French from the neighboring country. On the occasion of the grand review at Washington in 1865 he hurried Sheridan off to Texas, not leaving him time to witness the conclusion of the pageant, and gave him secret orders to watch the course of events on the Rio Grande. It was indeed at this time hoped that Juarez could be induced to issue a peremptory demand for the withdrawal of the French, and in case of non-compliance to at once offer armed assistance to the Republicans. With this hope he collected a large body of troops to the Rio Grande, and Sheridan understood that he was not to be over-cautious about crossing the Imperial forces on the other side.

But the government of Johnson did not share Grant's views. It is probable that the President himself might have been brought to concur in them, but Seward was entirely opposed to the policy that Grant recommended. It made no difference between the soldier and the diplomatist. Grant was for prompt action, peremptory demands, and, if necessary, war, though he did not believe that war would be necessary. Seward hoped to accomplish the object by waiting for events, by skilful management, by diplomatic delays and protocols. Besides this, he may have thought the province of Mexico that he was entitled to bring about as the result in his own way and to claim the triumph that belonged to the State department. At any rate he was resolved to thwart the plan proposed by Grant, and as he was in the habit of having his own way and besides in harmony with President Johnson's domestic policy, he won the day. His views finally controlled the action of the government. It was a long while, however, before the result was decided, and when Grant left under the influence of the Secretary of State, he was not at all discouraged although displeased. Since he could not have the assistance of Seward he resorted to means of his own. For he was very much in earnest and believed that dilatory measures might result in the establishment of an empire in Mexico.

Within months after the close of the war Grant sent General Schofield, in whose tact and discretion he had great confidence, on a special mission to Paris. Schofield was personally ordered to make an estimate of the troops on the Rio Grande, but he was furnished with a letter of absence with permission to visit Mexico. This had been granted with the concurrence of the President, who had full knowledge of the object of the mission.

At the same time Grant wrote to Sheridan that there must be a large force of captured ordnance in his hands, as well as "similar articles" to be given by discharged Union soldiers. Sheridan was directed to send none of the "articles" North. "Rather place them," said Grant, "convenient to be ready to go into Mexico, if they do not get into the hands of the defenders of the only government we have to that country." He con-

[illegible] General Schofield may go with [illegible] to meet these articles; but if he [illegible] I have it will meet with general [illegible] and let him have them, if contrary [illegible] not received. It is a fixed determination on the part of the people of the United States, and I think myself safe in saying on the part of the President also, that no empire shall not be established on this continent by the aid of foreign bayonets. I say on the part of the United States, for it is to be avoided, if possible, but it is to be understood, at the same time, that we have given to the Mexicans will settle their own affairs, than to have in prospect a war, sure to come if delayed until the empire is established. We want, then, the Mexicans without giving cause of offense from the United States and France. [illegible] the would-be empire of Maximilian the United States all difficulty will be settled by observing the same [illegible] that has been observed [illegible] for the last four years. This is a [illegible] as a letter of instruction to [illegible]. I hope with this you may [illegible] instructions in more positive [illegible] with a knowledge of the facts before [illegible], that the greatest desire [illegible] on the Liberal Government re-[illegible], and no doubt exists of the [illegible] of our right to demand this [illegible] in accordance with the views [illegible] of the United States, and your own [illegible] you a basis of action that [illegible] you. I will recommend in a few [illegible] be directed to discharge all [illegible] who have been separated from the [illegible] of Texas, where they are giving [illegible] to their homes to all who [illegible]. You are aware that existing [illegible] permit discharged soldiers to [illegible] and accoutrements at low [illegible] in orders.

[illegible] was delivered to Schofield [illegible] Sheridan. It was on the [illegible] 1865, that Grant wrote: [illegible] the fixed determination of the [illegible] of the United States that an [illegible] shall be established on this [illegible] by the aid of foreign bayonets. [illegible] the 6th of September [illegible] Mr. Seward wrote to Mr. [illegible] minister in France: "We [illegible] or claim that Mexico and [illegible] on the American continent shall adopt the political institutions which we are so earnestly attached to. But we do hold that the people of the countries are to exercise the right of choosing and establishing forms like our own, if they are so disposed." The difference in tone and [illegible] between the soldier and the [illegible] was indicative of the difference [illegible] the means they desired to employ to accomplish, nevertheless, the [illegible] did not write to Schofield for [illegible] year, but on the 24th of March, [illegible] and to that officer:

"I never written to you since your [illegible] for two reasons: First, because I [illegible] to send through the mails, lest the letter should fall into the hands of the French authorities. Second, because I could not say anything which would be agreeable to Mr. Seward, and did not like, therefore, to send by his mail. I might add a third reason and say that Mr. S. keeps the whole question between the United States and Mexico so befogged that I know nothing really to write upon the subject that you do not learn from the papers of the country. It looks to me very much as if Mr. Seward's policy was to hold the Government and let the Imperial establishment take its chances for success or failure. If he has a partiality in the matter, I think it leans to Imperial success. In this matter, however, I may do him injustice. One thing is certain, however, with the present policy, and it looks as if it was to continue, the friends of the Liberal Government of Mexico can do nothing to help it. Under these circumstances I would say there is no necessity for your remaining longer absent, unless your instructions require it. * * * If I was to try to give you any positive information in regard to our relations with Mexico, or with the man who keeps troops there, I could not do so. I could say nothing more consoling to the Emperor of the French than what I have here stated, nor nothing more distasteful to him than that the American people are united in their determination that his reign on this continent shall cease. And this election will probably bring this latter fact clear before his vision. I regret that his expulsion had not been the closing scene in the great struggle through which the country has just passed and which he contributed largely to protract."

It will be noticed that Grant speaks of the expulsion of the "Emperor of the French," evidently regarding the Mexican potentate as only the tool of his great prototype in France.

On the 20th of July, 1866, Grant wrote to Sheridan:

"Your dispatch relative to selling the arms at Brownsville to the Liberals was referred by me to the President, strongly recommended. I also saw the President in person about it, who said: 'Why can't we let them have them?' The subject will be up before the cabinet to-day, and, as Seward is absent, I am in hopes it will be decided to let them go. Whether this is done or not, the Liberals are now getting arms. I got the Secretary of the Treasury to give clearances for a large lot of arms for Brownsville, for export beyond the limits of the United States. Some are now on the way, and others will follow. There has been entirely too much lukewarmness about Washington in Mexican affairs. I am afraid that it may yet cause us trouble. It looks to me very much as if Napoleon was going to settle the European quarrel in his own way, thus making himself stronger than ever before. If he does, will he not compel Austria to sustain the Imperial government, with such aid as he will give? This looks to me to be the danger to apprehend. You and I should, and we have done it, aid the Liberal cause by giving them all the encouragement we can. A minister to the Liberal government has been confirmed, but he is idling about Washington, waiting for Mr. S. to give him his instructions."

On the 30th of July Grant wrote again to Sheridan: "Since the repeal of our neutrality laws I am in hopes of being able to get authority to dispose of all our surplus ammunition within your command to the Liberals of Mexico. Seward is a powerful, practical ally of Louis Napoleon, in my opinion, but I am strongly in hope that his aid will do the empire no good." On the 9th of October he said:

"Inclosed I send you two letters furnished me by the Mexican Minister. One is from the Liberal agent of the government of Mexico, and the other is an intercepted letter fully explaining itself. How far the agent may judge the objects of Santa Ana and Mr. Seward correctly I do not know. But I do not believe that either of these parties is favorable to the Liberal cause. My own opinion is that the interest of the United States and duty is to see that foreign interference with the affairs of the continent are put an end to. There is but one government in Mexico that has ever been recognized by the United States, and we must respect the claims of that government and advance its interests in every way we can. It is probable that you may have an opportunity of judging the designs of Santa Ana should he attempt to send a force to the Rio Grande. Should his designs be inimical to the government of Mexico, with which we are at peace, the same duty in obedience to our own neutrality laws compels us to prevent the fitting out of expeditions hostile to that government that existed in the case of the Fenian movement against our northern neighbor. There is but one party, one government in Mexico, whose complaints or wishes have claim to respect from us. No policy has been adopted by our government which authorizes us to interfere directly on Mexican soil with that country, but there is nothing that I know of to prevent the free passage of people or materiel going through our territory to the aid of the recognized government. Our neutrality should prevent our allowing the same thing on the object is to make war upon that government, so long as we are at peace with it."

It would be hard for the most accomplished doctor of laws to turn the neutrality acts both ways more skilfully to suit his own purposes. Yet who can contest the logic of Grant's reasoning or the justice of his conclusions?

But however profoundly he disapproved of Seward's course, Grant had no desire to criticise or censure a member of the Government before the country. He had a soldier's regard for official propriety, and besides he could not but entertain a genuine admiration for many points in Seward's character, as well as for his public services. On the 31st of October he wrote again to Sheridan:

"Since the publication of your letter of the 23d inst., to Brevet Brigadier-General Sedgwick, it may be possible that you or I may be called on for a copy of the instructions under which you acted in such instructions. My letter of the 9th of October contained some passages which it would not be well to give to the public, and were confidential, though it gives authority for just the instructions you have given to General Sedgwick, barring perhaps calling Maximilian a buccaneer. I have thought it proper to renew my letter to you for official record, leaving out the objectionable passages [those referring to Seward]. Do not understand me as shrinking from the responsibility of the letter I wrote to you. On the contrary, I am delighted with your letter. It would have a great effect in sustaining the cause of Juarez, both by encouraging his adherents and by discouraging other factions. In view of the fact that Max and the French are about going out of Mexico, it might have been well to have left out the word buccaneer. If, however, the explanation is called for, I will be glad even of the use of that expression."

Thus the matter dragged along for nearly two years, Grant doing everything in his power to hasten the result at which he was aiming, and Seward opposing Grant's measures if not his object, in every possible way. In conversation with journalists and other leaders and makers of opinion Grant constantly sought to create a public feeling in favor of demanding the withdrawal of the French. I remember on one occasion, at a reception given to him at the Union League Club in New York, he so far departed from his custom and did violence to his ordinary inclination as to force himself to utter a few words in public, almost a speech, indicating how strongly he desired the intervention of our Government.

The country, however, did not respond very ardently, and I have no doubt that Seward's policy was in accord with the general sentiment. The nation did not feel so keenely as Grant on the subject, nor did it apprehend the danger that he saw in delay. There was a prevalent belief that Louis Napoleon's only object in Mexico had been frustrated when Lee surrendered, and that he was certain to withdraw if allowed to do so without unnecessary humiliation. Indeed, had the nation been polled the majority would probably have endured the establishment of a monarchy in Mexico rather than engage then in another war.

Nevertheless, the departure of the French and the downfall of Maximilian were doubtless accelerated by the urgency of Grant and the knowledge Napoleon had of Grant's popularity and influence. The French Minister to the United States, the Marquis de Montholon, was married to an American, and doubtless reported the situation carefully to his master. Grant took good care that the envoy should know his views. I visited the Montholons frequently, and he instructed me to bring up the subject often and to be explicit in expressing his opinions.

In 1867 the French were finally withdrawn and Maximilian was left to his fate. He was speedily captured, and then a determined effort was made to save his life. Foreign governments addressed our own on the subject, and Mr. Seward made a formal application to the Mexicans in the ex-Emperor's behalf. But the Liberal Government took the ground that Imperial pretenders must learn that they carried their lives in their hands when they attempted to overthrow the Mexican Republic, and that the traitor was as guilty who mounted a throne as if he had endeavored to overturn one. Maximillian was tried like any other individual who sought to subdue the institutions of the State; he was found guilty and shot—a lesson that usurpers will long remember. Grant concurred in the abstract justice and the political propriety of the act. Attempts were made to induce him to recommend clemency, for his influence would have been very great with the Mexicans, who knew how ardently he had supported their cause, but he sternly refused to interfere. Indeed, his indirect advice to the Mexican Minister at Washington, doubtless communicated to his Government, was in favor of meting the same punishment to a crowned offender as to humbler culprits.

He never forgave the Bonapartes. When he was in England and a guest at my house, he was invited by Mr., now Sir Algernon Borthwick, the proprietor of the Morning Post, a man of political and social importance, and who had been a staunch friend of Napoleon III. The party was a breakfast in the country to meet the Prince Imperial; Grant declined the invitation politely but he said to me that he was unwilling to show any courtesy of a significant character to the son of the man who had so injured this country at the moment of its greatest peril. I went to the party, for Borthwich had always been civil to me, and when I was presented to the Prince he inquired very courteously about General Grant. On my return I repeated his remarks, for I always told Grant whatever was said to me about him, of whatever character; but he was in no degree mollified. He was never good at concealing emotions of a harsher character, and disliked to the last all hollow courtesies. The Empress heard some of his criticisms and retaliated in kind.

"In the last months, almost the last weeks, of Grant's life, when he was closing his eyes upon the dissensions and rancors of this world, after he had forgiven the South and spoken kindly even of Rosecrans and Jefferson Davis, he still retained an implacable dislike for Louis Napoleon's acts and character. In the concluding pages of his Memoirs—written under the very shadow of the scythe of the Destroyer—may be found these lines;

"I did not blame France for her part in the scheme to erect a monarchy upon the ruins of the Mexican Republic. That was the scheme of one man without genius or merit. He had succeeded in stealing the government of his country and made a change in its form against the wishes and interests of his countrymen. He tried to play the part of the first Napoleon without the ability to sustain that role. He sought by new conquests to add to his empire and his glory; but the signal failure of his scheme of conquest was the precursor of his own overthrow. The third Napoleon could have no claim to having done a good or just act."

ADAM BADEAU.

Real Estate.

FOR SALE

—BY—

W. P. M'INTOSH,

REAL ESTATE AGENTS,

122 North Spring st., Temple block.

COUNTRY PROPERTY.

Lease for one year of 100 acres of fine land on West Ninth st., with privilege of purchasing. Payment at expiration of lease: one-third cash, one-third one year, one-third two years. Price of land specified in lease, $60 per acre. This whole tract is very desirable to divide into 5-acre villa residence lots.

$6500 for 320 acres of patented land, about 180 acres of which is fenced and cultivated. Farming implements, house and barn, 6 horses, 25 head of cattle, 100 chickens, 150 hogs, hay and grain for feed and seed. Price, only $6500; three-fourths cash. High, healthy valley.

$75,000 for nearly 200 acres at Pasadena, mostly in fruits. Valuable for subdivision. Easy terms.

$9000 for 60 acres near San Gabriel depot.

CITY PROPERTY.

$9000 for the property on the southwest corner of Beaudry ave. and Temple st., having a frontage of 164 feet on Temple st. This property affords the best site for a grocery, drug store and lodging house of any place in the city.

$4500 for house of six rooms and two lots, southwest corner Temple and Metcalf sts. Cable cars and graded street.

$1800, corner lot one block from Main st., 70x180 ft.; suitable for fine residence.

$3000 for corner and adjoining lot on Hill st.

$3000 for elegant lot on best side Twelfth st.; house, stable and most beautiful garden of flowers in the city.

$4500 for house of 9 rooms on Grand ave.

$1500 for house and lot on Pearl st.

$2200 for house on Temple st.

$9000 for elegant house and grounds on Main st.

$4500 for 2-story new house, 2 blocks from Main st.

$2000 for house on the hill, 10 minutes' walk from Spring st.

$3500 for house of 6 rooms on the hill; has hard and cold water, bath, etc.; fine view.

But the best bargain of all is 2 houses and 2 large lots on Washington st., near Main, for $5,000.

VACANT LOTS.

$1300 each for 3 lots on Temple st., only 10 minutes' walk from Spring st.

$800 each for corner and 2 adjoining lots on Twelfth st., best side.

$1000 for lot on Pearl st., north of Temple.

$650 for lot on Temple st. cable road.

$900 for 2 lots on Temple st.

$550 for lot on Sichel st., near Downey ave., East Los Angeles.

$700 for lot on Virgin st.; fine view.

$1250 for lots on Temple st.; graded.

$400 for lots near Wahut ave.

Elegant residences on the hill and south of the city.

Lots in all parts of the city at reasonable prices.

I desire to call particular attention to the fine building lots that I have for sale on the hill, on the installment plan.

FOR EXCHANGE.

20, 40 or 60 acres in bearing vines, near San Gabriel depot, to exchange for city pro p erty.

60 acres of fine land for city property.

Houses rented, rents collected and all business connected with real estate promptly attended to.

Parties having large or small sums of money to loan on first mortgage will do well to give me a call. Out of the many loans recommended and made by me, I challenge any mortgagee to say that a suit has been commenced or one single installment of interest delinquent this date and unpaid.

Money to loan.

W. P. McINTOSH,
122 Spring st.

FOR SALE.

—BY—

LOS ANGELES LAND BUREAU,

No. 20 West First st.

CITY.

House paying $180 rent; 50 feet on Fort st. by 125 on Fifth st.; $

80x125, one of the best business corner properties in the city; now rented for $100.

80x150 feet, West First st., next Nadeau Hotel.

82x165 feet on Grand ave., near Tenth st.

Double building on Grand ave., paying $600 a year.

147 feet on Main st. by 164 on Winslow st.

81x127 feet; house and lot, 519 Main st.

75x180 feet on Hill st., near Fourth st.

House and lot, 44x90, cor. Olive and Third sts.; rents for $25.

House of 12 rooms, east side of Olive st., between Fourth and Fifth sts.; lot 60x165; partly furnished.

All of block 15 in Woolen Mill tract.

Lots 1, 2 and 3, Park tract, corner Temple st. and Bunker Hill ave.; splendid view and very desirable for a residence.

Lot 30, block 17, Woolen Mill tract, west of Fifth st.

Lot 10, block 12, Park tract, near Temple and Court sts.

Lot 23, block 21, Park tract, Court st., near Temple st.

Lot 2, block 139, old survey, 82x165, opposite Porter Bros.

Lot 4, Upper Main st., 171 feet deep to New High st., south side lime stone.

Lot west side Flower st., between Tenth and Eleventh sts., 80x165.

Lot 4, east side Flower st., between Tenth and Eleventh sts.

Lot on west side Flower st., 80x165, to alley, between Tenth and Eleventh sts., next to third house from Tenth st.

Three lots, 170x165, Martin st.; orange and other fruit trees; single lot 50 feet.

Choice lot on Sixth st. near Hill st., fronting on Sixth-street Park.

House of 6 modern improvements; now; will sell with or without furniture; Hope st., between Ninth and Tenth sts.

Fine lot on Hope st., 75x155, between Ninth and Tenth sts. to alley.

Beautiful corner lot, Ninth and Flower sts., 100x165.

Lot 80x165, on Hope st., near old survey.

House and lot, with furniture; splendid view; elegant home; five minutes from Courthouse.

COUNTY.

42½ acres; house of 9 rooms; all highly improved in fruit; for sale or exchange.

50 acres of vines for sale or exchange.

250 acres of land, six miles southeast of city; highly improved.

730 acres, nine miles south of city; 100 acres in alfalfa; all implements; nice house, etc.

960 acres rich land; one foot flowing well; sell cheap; near Delano, Kern county.

20 acres, quarter of a mile south of Orange station, near Santa Ana; walnuts, pears, raisin grapes, alfalfa; good house, etc.

11.18 acres, 7 acres in fruit, 2 in vines; neat house, barn, etc.; will exchange.

80 acres, level land; fence four fields; fruit; alfalfa; four-room house, etc.

80½ acres, alfalfa and corn; land eight miles south of city; artesian well.

$10,000; fine house in a town in Contra Costa; to be exchanged for a place in Santa Barbara county or Los Angeles county. Apply to the

LOS ANGELES LAND BUREAU,
No. 20 West First st.

FOR SALE.

—BY—

ROSS & COX,
Real Estate Agents,
35 S. Spring st.

House and lot on Walnut ave.

Three lots on cor. Hope and Temple sts.

House and lot on Ninth st. near Pearl st.

House and lot on Sixth st.

One 4 and one 5-acre place on Washington st. suitable for subdivision.

One-acre lot on Washington st.

Two lots on Flower st.

Six lots on Temple st.

House and lot on Boston st.

Five vacant lots on Boston st.

RANCH PROPERTY.

One hundred-acre ranch on Washington st.

Four ranches in Cahuenga foothills.

Lots in all parts of the city at reasonable prices.

MONEY LOANED, ETC.

ROSS & COX,
35 South Spring st.

ROSS & COX,

REAL ESTATE AND

GENERAL COMMISSION AGENTS,

35 South Spring st., Los Angeles, Cal.

Rents collected, Property taken charge of, Money loaned, correspondence solicited, etc.

FOR SALE.

See these prices:

Two lots on Ventura st., $750 each.

One lot on Park ave., Bonnie Brae tract, fine location, $650.

Three lots on Grand ave., $1500 each.

Four lots on Eleventh st., near Pearl, $1050 each.

Two lots corner Yarnell and Court sts., $750 for the two.

One lot on Pico, between Main and Hill sts., $2000; very cheap.

Three lots on Pearl st., close in, $2000 each.

Six lots on Flower st., close in, $2000 each.

Two lots on Mozart st., $800 each.

One lot on Second, opposite the park, beautiful location, $650.

Two lots on Beaudry st., find location, $600 each.

One elegant lot on Hill st., $2800; a bargain.

Seven acres just outside city limits, $250 per acre; cheap.

Two and one-third acres in southwest part of city, make 14 lots. Price for all, $2800.

Fifteen acres, the finest in the city for subdivision, $18,000.

Five acres just outside city limits, $600 per acre; very cheap.

Twenty-one acres, southwest, just outside city limits, covered with fine fruit, a splendid house, good out-buildings, best water in city; can be bought, for a few days, for $150 per acre; a decided bargain.

Six acres on Washington st., $1000 per acre; very cheap.

A good 4-room house, with barn, on Flower st., right side.

Call, and I will take you out to see these bargains.

R. L. PURDY,
Allen block, room 15.
Entrance near the corner of Spring and Temple sts.

RARE BARGAIN.

PRICE, $1500.

In Downey City, twelve miles from Los Angeles.

First-class house of eight rooms, piazza, bathroom, hot and cold water; windmill tank and barn; ¾ acre of land set with fruit. House alone cost $1500 to build. Three minutes walk from stores, churches, school, postoffice and depot.

Call on or address

J. P. HOSS,
Downey City, Cal.

Real Estate.

WEST COAST LAND CO.,

San Luis Obispo, Cal.

Incorporated March 27, 1886. Capital, $500,000.

DIRECTORS:
GEO. C. PERKINS,
JNO. L. HOWARD,
ISAAC GOLDTREE,
R. E. JACK,
C. H. PHILLIPS.

OFFICERS:
JOHN L. HOWARD, President.
ISAAC GOLDTREE, Vice-Pres't.
R. E. JACK, Treasurer.
C. H. PHILLIPS, Secretary and Manager.

The Paso Robles, Santa Ysabel and Eureka Ranches,

Recently purchased by the West Coast Land Co.,

Are Now Offered For Sale in Subdivisions.

This immense body of land, including 12,000 acres unsold of the Huer Huero ranch, belonging to C. H. Phillips, comprises 64,000 acres of rich, virgin soil. It lies in a compact body, in the center of San Luis Obispo county, and is within from 9 to 30 miles of the sea coast. It is covered with white and live oak timber, is one of the most picturesque bodies of land in the State, and

REQUIRES NO IRRIGATION.

It has an abundance of living water, and where not sufficient for domestic use, good water can be had at a depth of from 10 to 40 feet. It has an average annual rainfall of 21 inches, exceeding by 6 inches that of Santa Clara county, one of the most prosperous counties in the State.

The extension of the Southern Pacific Railroad from Soledad southward traverses the lands for 15 miles, throughout their entire length, placing the property within eight hours of San Francisco.

These lands are offered at from $10 to $30 an acre and are all susceptible of the highest cultivation. In salubrity of climate, productiveness of soil, and location as to market, they are equal to lands in Los Angeles and other counties, which readily bring from $100 to $250 and upwards; and as to price and terms offer the best inducements to those seeking homes of any part of the Pacific Coast. The survey of the Paso Robles Ranch has been completed. The maps and catalogues are now ready and will be sent free on application. This ranch, containing 30,400 acres, has been subdivided into 220 lots. It is 12 miles from the sea coast, and is 30 miles north and west from San Luis Obispo city. This ranch was one of the earliest granted by the Mexican government, and having been held by the same parties for over 30 years, has never before been offered for sale. It consists exclusively of land of the choicest character, and is second to none in the State for the production of wheat, wine, fruits, raisins and olives. Title, U. S. Patent.

TERMS OF SALE—One-third cash; balance in four equal payments at two, three, four and five years; interest 6 per cent. per annum. The mortgage tax paid by the mortgagor makes the interest about 8 per cent. net to the purchaser. A deposit of $25 will be required in all cases to cover expenses of sale.

C. H. PHILLIPS, Manager,
West Coast Land Company, San Luis Obispo, Cal.

SEND FOR CATALOGUES AND MAPS.

The Best Investment of the Season.

PARK VILLA TRACT,

Central City Property, located on Washington st., two minutes walk west of Figueroa.

Both these streets are 100 feet wide, our finest drives, all built up with the handsomest residences in Los Angeles. Lots there have doubled in value within the last six months, and those who purchase lots in the PARK VILLA TRACT now will probably double their money in less than that time. All the lots are highly improved with fruit and ornamental trees, and the magnificent residences of Messrs. Luitweiler, Churchill, Dan McFarland, Stanson and Longstreet surround this tract. Two street car lines pass PARK VILLA TRACT—the Agricultural Park line and the Olive-street cars.

Size of Lots, 62.8x168 and 80x125. Price, $350 and upwards.

Free ride from 30 N. Spring st.

T. WIESENDANGER.

THE LOUGHEED TRACT.

Here you find your opportunity for homes and investment. You must see these beautiful lots to appreciate them, and that you will purchase there is no doubt. Can you match them with any property in the city? No. FOR PRICE AND LOCATION THEY LEAD. In the direct line of the city's growth, which is southwest, and this is the very choicest portion of this city. The very finest improvements on every side. LARGE VILLA LOTS $450 UPWARDS; $50 cash, balance on time. Call early if you want one, as this is the very best opportunity possible. Adjoining Figueroa st. and just south of Washington st. Free conveyance to the lots. Call at the office of

CHAS. VICTOR HALL,
10½ S. Spring st. Office hours 9 a.m. to 12 m.

The southwest is the direction this city is growing; new buildings going up on every hand; lots changing hands daily at an advance on the previous prices.

The HUBBARD TRACT is where you can get an improved lot in this desirable locality. They have been selling rapidly, so if you want to get one call before they are all gone. PRICE, $350 UPWARD; $50 CASH AND $10 PER MONTH, WITHOUT INTEREST. Do not fail to take our free conveyance and see the tract.

Apply to

CHAS. VICTOR HALL,
10½ S. Spring st.

SPECIAL.

300 ACRES! 300 ACRES!

THE CHEAPEST 300-ACRE RANCH IN THE COUNTY.

Seven miles west of the Court House. A splendid bargain. See it. Terms easy.

GRAHAM, TAYLOR & CO.

MONTHLY INSTALLMENTS.

WE OFFER FOR SALE

Lots in the Brooklyn Tract from $300 to $400, on easy terms. $50 Cash down and $10 each month. This tract is a little over a mile from the center of the city; on high ground, and commands a fine view; within 3 blocks of street cars, with a prospect of a new line being built through the center of the Tract. City Water now on the Tract, and a number of nice Cottages. This is the Most Desirable Property we have ever offered at the price, and all wanting Cheap Homes should give us a call at once.

GILBERT & ESTUDILLO,
104 North Spring st.

FOR SALE.

A FIVE-ACRE FARM.

I will sell at a Bargain, a 5-Acre Place near the University, within 2 blocks of the Main-st. and Agricultural Park street railroad. All kinds of fruit trees and grapes. A New House, with 7 Rooms, Bathroom and Closets, 3 Porches and Double Bay-window Front. Artesian water and windmill; stable, etc; the Best of Land—does not require irrigation.

Inquire of DR. J. ADAMS,
At the Medical and Surgical Dispensary, opposite St. Elmo Hotel.

THE POMONA

LAND AND WATER CO.

Offers for sale several thousand acres of

CHOICE FRUIT AND GRAPE LAND.

The tract occupies one of the most beautiful and prolific valleys in California, with an average elevation of a thousand feet above the level of the sea.

FOR HEALTH, FERTILITY AND PRODUCTIVENESS.

This valley is unsurpassed. Both soil and climate are equally adapted to all kinds of fruits, cereals and vegetables.

THE WATER SUPPLY IS ABUNDANT.

And facilities for irrigation superior. The water is also unsurpassed in purity and softness.

THE CLIMATE

Is one of the healthiest in Southern California. The location is peculiarly exempt from dry or boisterous winds, or fogs, and is especially adapted to those suffering from throat or lung diseases, and those in delicate health from whatever cause. There could not be a more favorable location for

DESIRABLE AND CHARMING HOMES.

Pomona is on the Southern Pacific Railroad, thirty-two miles east of Los Angeles, and is a flourishing town of 1500 inhabitants, with churches, schools and business facilities of every kind. The land will be divided into tracts of forty acres and less, and will be sold, with water, at from

$75 to $150 PER ACRE,

According to location and quality. All inquiries will be promptly answered. Address

POMONA LAND AND WATER COMPANY,

Pomona, Los Angeles county, Cal.

THE WRIGHT TRACT!

This fine property is situated on the corner of Figueroa and Washington sts., and contains

39 LARGE LOTS. 39 LARGE LOTS.

Two street car lines pass the tract. All lots front on 60 and 100-foot streets. It lays from one to three feet above the street, and is as fine residence property as any in the city.

Also FOUR LOTS fronting on Figueroa st., 80x175, in the Judson Tract. Very fine lots.

Also TWENTY-EIGHT ACRES at Santa Monica of beautiful rolling land, with fine views of the sea and surrounding country.

WILLIAM WRIGHT, Owner.

LOS ANGELES PRINTING COMPANY,
221 N. Los Angeles street.

HOTEL FOR SALE.

THE SANTA PAULA HOTEL,

Situated in Santa Paula, Ventura County, comprising Hotel Building, Barn, Granary, 300 Fruit trees and nearly Five Acres of land. Railroad will be finished to Santa Paula in 60 days, when surplus lots can be sold to pay for the whole property.

Advertiser has made arrangements to go into other business.

Call on or address

C. N. BAKER,
Santa Paula, Ventura County, Cal.

FOR SALE CHEAP—40 ACRES OF FINE ALFALFA LAND

In the Artesian Belt, only 6 Miles from Center of City. For price apply to WM. DENBY, Cienega Ranch, or address Box 545, City.

Fine Green Pasturage at Reasonable Prices. Apply or address as above.

Amusements.

GRAND OPERA HOUSE.

McLain & Lehman, Managers.

5—NIGHT—5 5—NIGHTS—5

And Saturday Matinee.

COMMENCING TUESDAY, OCTOBER 19.

Long & Mott's

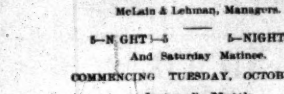

In the latest Madison Square Theater Success,

Tuesday and Wednesday Evenings,

"THE PRIVATE SECRETARY."

The funniest of all comedies. Mr. J. N. Long in the title role.

Thursday and Friday Evenings,

"YOUNG MRS. WINTHROP,"

Bronson Howard's beautiful society drama.

Saturday Evening, the screaming comedy,

"A VICTIM OF CIRCUMSTANCES."

Prices as usual. Box office open for the sale of reserved seats without extra charge.

Wants.

Wanted—Help.

WANTED—FIRST-CLASS MALE and female help for all kinds of work. MISS CHESTER, 55 S. Spring st.

WANTED—COMPETENT HELP, AT Mrs Min ord supple's City of Paris dressmaking parlors, 109 N. Spring st.

WANTED—AN EXPERIENCED AND competent teacher for the free night school. Apply at 41 S. Spring st., room 6.

WANTED — FIRST-CLASS DRESSmaker wishes employment by the day. Address MRS. PLATT, 613 Olive st.

WANTED—AN EXPERT BUTTONholemaker wants a situation. Address A. M., 613 S. Olive st.

WANTED—MEN AND WOMEN wishing work in Pasadena, meet S. Hays, at Naidek House, 10 a.m. Wednesday, every week.

WANTED—A FIRST-CLASS COOK for private boarding house. Call at 112 S. Spring st., between 1 and 4 or 7 and 9 p.m.

WANTED—THREE LIVE MEN TO canvass in city for a fast selling article. Can make $5 per day. Call Monday morning, room 46 N. Main st. W. I. ARMSTRONG.

WANTED—TWO FIRST-CLASS CANvassers, good, honest commission paid. Call at No. 134 N. Main st., between 9 and 11 a.m. MERRY'S TEA COMPANY.

WANTED—SEAMSTRESS, AT THE corner of Second and Spring.

WANTED—A GOOD, LIVE MAN, AS partner in an employment and real estate business. No. 35 S. Spring st.

Wanted—Situations.

WANTED—BY A YOUNG MAN, A situation in a business house of some kind, his object being to learn business; understands bookkeeping. Address, by mail, W. W. W., care Ross & Cox, 35 S. Spring st.

WANTED—SITUATION BY A WOman as child's or invalid's nurse. Best references. No. 19 Wilmington st.

WANTED—POSITION BY STENOgrapher and bookkeeper, at any kind of office work. Address "Stenographer," this office.

WANTED—A YOUNG MAN OF GOOD habits would like a situation in private family. Address L. L. S., this office. Come well recommended.

SITUATION WANTED BY A YOUNG man to learn the plumbers, tinners or carpenters trade. A. B., 38 N. Hill st.

WANTED—SITUATION, BY RESpectable young lady as governess with two or three children, or companion to old lady. Address R. J. FLOYD, Savannah, Cal.

Wanted—Miscellaneous.

WANTED—HORSE FOR RIDING AND driving. J. S. ARMSTRONG, 434 S. Spring st.

SEAMSTRESS AND DRESSMAKER will make engagements by the day in private families. 324 Fort st.

WANTED — GENERAL EMPLOYment and Intelligence office. Males and females wishing employment, and citizens wanting help, can save time and expense by calling on MRS. E. R. MOORE, 215 Main st.

WANTED—PLACES FOR GIRLS AND girls for places, at the new Woman's Employment office, 152 S. Spring st.

Business Opportunities.

THIS IS YOUR CHANCE—FOR SALE, the finest business, profits large, if sold by the 26th, $100 will buy the same. SOUTHWORTH & CHAMBERS, 138 Main st.

$1000 A BUSINESS MAN WITH $1000 cash to act as partner in a good paying business; no real estate man need apply. Address S., Times office.

FOR SALE—THE STOCK OF GENeral merchandise of the late firm of Soule & Son at San Gorgonio, on S. P. R. R., with good store-house and lot; or latter will be leased if desired; good opportunity for a live man. Call or address for full particulars call on or address S. L. SOULE, Alhambra, San Gorgonio, San Bernardino county, Cal.

FOR SALE—RESTAURANT, DOING A first-class business; on the principal street; satisfactory reasons given for selling, and will bear the strictest investigation; price, $1000. RESTAURANT, Times office.

BUSINESS FOR SALE—VERY DESIRable corner business; stock, invoice about $700; pleasant store, good trade. Call on LAMB & GRIFFIN, 18 W. First st.

FOR SALE—FIRST-CLASS LODGINGhouse; 16 rooms; complete, corner; good furniture; money-making house; low rent; bargain. HUGHES & JACOBI, 36 N. Main st.

FOR SALE—AN ELEGANT LODGINGhouse of 18 rooms; one central location; handsomely furnished; always full of roomers; cheap rent; splendid investment. HUGHES & JACOBI, 36 N. Main st.

$650—NEW AND SECOND-HAND furniture business for sale; trade well established and constantly growing; stock just refitted up; two living rooms; reasonable rent; good place to make money; sickness cause of selling. HUGHES & JACOBI, 36 N. Main st.

$475—A FINE BUSINESS FOR sale; poultry, butter, eggs and cheese; also good horse, wagon and harness; the business pays, and is well located for selling; a thorough investigation allowed. HUGHES & JACOBI, 36 N. Main st.

$750—A GOOD PAYING RESTAUrant for sale; one of the main streets; good trade; well fitted up; a bargain. HUGHES & JACOBI, 36 N. Main st.

$650—VARIETY AND NOTION store for sale; invoice about $600; good trade; with three living rooms; low rent; on the main street; bargain. HUGHES & JACOBI, 36 N. Main st.

$800—RARE CHANCE; FOR SALE—A well established fruit, delicacy and cigar store; the growing trade; an excellent location on one of the principal streets in the city; three years' lease, at a very low monthly rental. HUGHES & JACOBI, 36 N. Main st.

FOR SALE—AN OPPORTUNITY SELDOM offered; one of the best saloons and billiard parlors in the city; location unsurpassed; trade the finest and very large; established many years; rent reasonable; cause left; principals need apply. HUGHES & JACOBI, 36 N. Main st.

WANTED—A BATTERY-BOY. APply at Times composing room, between 2 and 3 o'clock Monday afternoon.

Excursions.

L. M. WALTERS' EXCURSIONS—Bimonthly east and west. Office 84 Elmo hotel.

PHILLIPS' POPULAR PLEASURE parties going east leave June October 5, 16 and 26. Call on or address A. PHILLIPS & CO., 124 S. Main st., Los Angeles.

WARNER BROS. & CROSBY EXCURsions east and west. 302 N. Main st.

For Sale.

For Sale—City Property.

FOR SALE—3 LOTS 40x165 ON FLOWer st., cheap, for to-day; also a 5-room cottage and lot on Olive st. This is a good buy; will double in value in 12 months. BEN E. WARD, 31 N. Spring st.

FOR SALE OR—AT A BARGAIN FOR A few days, house and lot, 14 rooms; two blocks from Temple st., and near Fifth; 5 lots on Bellevue & GLEASON, real estate and loans, 39 N. Main, room 10.

FOR SALE—⅓ OR ½ INTEREST IN THE best acreage tract offered in Los Angeles city; all ready for subdivision; $10,000 profits in few months; assured; location superb; particulars given Monday by JAMES F. M'CARTHY, 14 N. Spring.

FOR SALE—CHOICE CITY ACREAGE PROPerty for subdivision; at JAMES F. M'CARTHY'S office, 14 N. Spring.

FOR SALE—ONE OF THE FINEST HOMES in the city; cost over $12,000; will sell for $8000 if sold at once. See MILLER & HERRIOTT, 36½ N. Spring street.

FOR SALE—GOOD LOT, 50x150, $300; $50 down, balance to suit. No. 35 S. Spring st.

FOR SALE—SPECULATIVE BARgains on Temple st., $1350; Alabama st., $700; Eighth st., $1475; Flower st., from $350 up; Mission road, close in, $400; also in houses and lots in all parts of the city. ERNST & GLEASON, real estate and loans, 39 N. Main, room 10.

FOR SALE—FINE TRACT FOR SUBdivision. If you want to make money, see MILLER & HERRIOTT, 36½ N. Spring st.

FOR SALE—A DESIRABLE CORNER lot, with one adjoining, on Charity st., between Pico and Washington sts.; no agents need apply. For particulars address I. M. G., Times office, city.

FOR SALE—A FINE RESIDENCE LOT on Buena Vista st., near Temple; also 5 acres in E. Los Angeles. 131 New High st.

FOR SALE — THE ELEGANT KIMball mansion; twenty rooms, all furnished; driveway to Buena Vista st. A good business opportunity near Main and Temple sts.

FOR SALE—$2500, 6-ROOM HOUSE, modern improvements; centrally located; part cash. Inquire 216 W. Second st.

FOR SALE—HOUSES ON INSTALLments on easy terms; lodging houses centrally located; houses and lots in all parts of town, and acre property in town and country. BOCHESTER & LAYTON, 9 N. Main st.

FOR SALE—LARGE LOT ON FIGUero st., cheap to-day. MILLER & HERRIOTT, 36½ N. Spring st.

FOR SALE—BEAUTIFUL RESIdence property; lawn, flowers, stable, price; near Washington Gardens and Figueroa st.; price $2500; terms very easy. Address P. O. Box 565.

For Sale—Country Property.

A MAGNIFICENT TRACT IN LOS Angeles; highly improved, suitable for selling out in lots at once; being subdivided and surveyed already; only a small amount of cash required; a profit of $30,000 can be made. T. WEISENDANGER, 35 N. Spring st.

FOR SALE—50 ACRES AT VINEland, lower Azusa, near two lines of railroad; house of four rooms, stable, and 3 acres family orchard in bearing; 30 acres cleared; superior fruit land; never-failing abundance of water; 10 miles to estate; price, $2500, on easy terms. Address P. O. Box 565.

FOR SALE—80-ACRE HOMESTEAD, adjoining the beautiful colony of Redlands; price, $400; a positive bargain. Address P. O. Box 565.

FOR SALE—WE HAVE 5000 ACRES OF good timber and farming lands for sale and exchange in Tulare county, Cal.; these lands are cheap and can be had for cash or installments for a few days only; price, $4 to $10 per acre. For full descriptions and particulars call on CARR & SMITH, 5 and 7 Court st.

FOR SALE—100 ACRES FOOT-HILL land; very choice winter vegetable foot-hill land; no frost; six miles from Los Angeles postoffice; a bargain. H. H. WILLARD.

FOR SALE—ON EASY TERMS, 5, 10 or 20 acre tracts, near the ocean; good soil and water. For maps and circulars call on or address WALTERS, 84 Elmo hotel.

For Sale—Live Stock.

FOR SALE — $175, SIX-YEAR-OLD gentle horse, buggy and harness. 324 W. Fourth st.

FOR SALE—A FIRST-CLASS FAMILY horse, young, sound and safe; lady and children's horse; also, a lumber-wagon; terms reasonable. Address REV. P. H. DODMIN, Box 166.

FOR SALE—FAMILY HORSE, 4 YEARS old, perfectly quiet and gentle; buggy and harness. H. A., Times office.

FOR SALE — OR TRADE — HORSES, wagons, carts and harness; also one fine family Morgan mare, buggy and harness; six Scotch colley sheepherd pups. 29 San Pedro st.

FOR SALE—JERSEY COWS, FRESH, from $30 upwards; kind and gentle. Apply to WILLIAM MILES, Washington st., near Main st. cars, or 15 Court st.

For Sale—Miscellaneous.

FOR SALE—ELEGANT NEW UPright piano; would exchange for city real estate; also horse, phaeton and harness, cheap. Call at W. F. BIRNEY'S jewelry store, 118½ N. Spring st., for particulars.

FOR SALE—LODGING HOUSE; WELL located; doing good business. ERNST & GLEASON, real estate and loans, 39 N. Main, room 10.

DO YOU KNOW, LOS ANGELES OR Los Angeles friends, that you can have THE TIMES sent to you by mail? Please call. JAMES F. M'CARTHY, 14 N. Spring.

FOR SALE—A GOOD PAYING MILLINERY business at Pasadena; first-class location and good trade; terms easy. Address C. A. M., Pasadena.

FOR SALE—A FIRST-CLASS, THOROUGHLY stocked livery stable; doing a good business; centrally located; with a low rent and long lease. This is a gilt-edged opportunity for the right man to step into a good business, call and see BEN E. WARD, 31 N. Spring st.

FOR SALE—OLD TIN ROOFING, lumber, Redwood and gas pipe, very cheap, at the site of the Vienna Theater, 154 S. Spring st.

FOR SALE—THE GROCERY AND fruit store, 301 Fort st., cor. of Fourth, stock, fixtures, horse and wagon, etc.; will be sold cheap, for cash.

FOR SALE—POULTRY AND FISH outfit, cheap. P. O. Box 81.

FOR SALE—NOVEMBER MAGAzines, by OLMSTED & WALES, 19 W. First st.

To Let.

To Let—Rooms.

TO LET—FURNISHED AND UNFURnished rooms. 410 S. Main.

TO LET — NICELY FURNISHED rooms, with board, in a private family; terms reasonable. 421 Seventh st.

TO LET — NICELY FURNISHED rooms, with or without board. 426 S. Spring st.

TO LET — NICELY FURNISHED housekeeping rooms; excellent location. Address A. L., Times office.

TO LET—PLEASANT FURNISHED rooms. MRS. KIMBALL, 359 Temple st.

TO LET—FIRST-CLASS SUNNY ROOM with board. 348 Olive, corner Second.

TO LET—FURNISHED SUNNY front room. 201 S. Hill st.

TO LET—NEWLY FURNISHED SUNny rooms in new house, at 140 S. Hill st.

TO LET—FURNISHED ROOMS. "SEN-t us block," 16½ Upper Main st.

220 S. FORT ST.—THE ST. HELENA house, sunny rooms, neatly furnished; first-class location; rent reasonable.

FURNISHED ROOMS WITH BOARD at 123 Court st. MRS. A. O. VAN NESS.

To Let—Houses.

TO LET—NEW HOUSE, PARTLY furnished; 5 rooms, bath, pantry, closets; also 5 to 7-seated surry carriage, canopy top, nearly new for sale. 53 E. Pico st.

TO LET—HOUSE OF 5 ROOMS AND furniture for sale; good location; rent, $25. ERNST & GLEASON, real estate and loans, 39 N. Main, room 10.

TO LET—OR FOR SALE, AT SANTA Monica, a two-story house all furnished. Inquire at 131 New High st., Los Angeles.

TO LET—KIMBALL MANSION, 131 New High st., an elegant suite of rooms, bay window.

TO LET—A COTTAGE OF 5 ROOMS, newly furnished. 324 S. Grand ave.

TO LET—NEW HOUSE, PARTIALLY furnished; 5 rooms, bath, pantry and closets; also a two-seated surry carriage, canopy top, nearly new, for sale. 53 E. Pico st.

Money To Loan.

MONEY ON HAND TO LOAN IN sums from $1000; apply direct. W. H. BLACKMAN, expert accountant, Room 15, Downey block.

MONEY TO LOAN—IN LARGE sums, on city or country property, for 6 per cent. net, at room 9, McDonald block.

MONEY TO LOAN ON MORTGAGE. C. M. GORTIMER, 70 Temple block.

Special Notices.

DISSOLVED—THE FIRM OF Bridges & Son is this day dissolved. All accounts against the same presented to Mrs. F. E. Bridges for settlement. F. E. BRIDGES.

SONS OF ST. GEORGE—ROYAL Oak Lodge, No. 220, will meet in the Caledonian Hall, First st., on Monday evening, October 25th, at 8 o'clock. Sojourning brethren cordially invited. A. W. H. PEYTON, W. S.

Church Notices.

Y. M. C. A.—APPOINTMENTS FOR morning services:

First Presbyterian Church, Rev. M. C. Briggs, D. D., of Napa.

First Baptist Church, Major Joseph Hardie of Los Angeles, Moore Haskell of Sacramento.

United Presbyterian Church, Rev. M. M. Gibson, D. D., of San Francisco.

German M. E. Church, J. W. Riedeman, German Branch, San Francisco; Rev. P. Reiser, evening.

Grandview Church (Rev. Mr. Caudle, pastor), O. D. Weeks, Stockton.

Grace M. E. Church, J. G. Chown and C. S. Mason.

First Congregational Church, Gen. O. O. Howard of San Francisco, and Capt. Isaiah Bray of Oakland.

University M. E. Church, Chas. Montgomery of San Francisco, G. M. Steese of University of the Pacific.

Afternoon—Workers' conference at 1:45 to 2:35 o'clock, presided over by J. G. Chown of San Francisco, in First Presbyterian Church vestry.

Mass meeting for young men only at 2:30 o'clock in the Grand Opera House. Addresses by Gen. O. O. Howard of San Francisco, George Quinan of San Bernardino, and C. S. Mason, Acting State Secretary.

Meeting for ladies only at Trinity M. E. Church South at 2:30 o'clock, Mrs. J. G. Chown of San Francisco, the speaker.

Open air meeting at Courthouse square at 7 to 7:30 o'clock. Addresses by Major Joseph Hardie of Los Angeles, O. D. Weeks of Stockton, and Chas. Montgomery of San Francisco.

Evening—In the people's meeting, Third Presbyterian Church, corner Hill and Pine sts., at 6:45 o'clock, Moore Haskell of Sacramento, and Mrs. Street of Pomona, Robert S. Boyns of San Francisco, A. B. Clapp of Los Angeles, and E. C. Brown of Riverside.

Praise service, First Presbyterian Church, 7:30 to 8 o'clock, conducted by W. H. Mead, General Secretary, of Los Angeles.

Overflow meeting at the Fort street M. E. Church at 7:30 o'clock, p.m., at which Gen. O. O. Howard and I. Bray will speak.

Workers' meeting at 8:45 a.m. till 9:15 a.m. at the Congregational Church. Gen. Howard and Capt. Bray. Cards of invitation.

Second Presbyterian Church, East Los Angeles, E. C. Gilbert of Woodland, and H. N. Brown of San Jose.

FIRST CONGREGATIONAL CHURCH, corner Hill and Third sts.—A. J. Wells and S. H. Wheeler pastors. Services at 11 a.m., conducted by Gen. O. O. Howard and Capt. Isaiah Bray. Sermons at 7:30 p.m. by M. C. Briggs, D. D.

M. E. CHUCH SOUTH—REV. P. Brooks, pastor of the German Evangelic synod of North America, will preach to-day. German Sunday school at 2 o'clock p. m. German meeting at 3 o'clock.

THE CHRISTIAN SCIENCE UNION meets for religious conference and christian healing every Sunday afternoon at 2 o'clock, in the Grand Opera Hall. An illustrated discourse on Christian science will be delivered by Dr. F. Trossdell.

CHURCH OF THE UNITY—OPERA House at 11 a.m. Subject: Dr. Fay's sermon "Science of course, but what then?"

FORT HILL MISSION—SERVICES to-day at 11 a. and 7:30 p. m. Sunday school at 2 p. m. H. R. Stevens, pastor.

MAIN STREET M. E. CHURCH, CORner Main and Lauria sts.—Rev. L. L. Spencer, pastor. Preaching to-day at 11 a. m. and 7:30 p. m. by Miss Lizzie Miller, the evangelist. At 2:30 an experience meeting. All are invited.

REORGANIZED CHURCH OF JESUS Christ of Latter-Day Saints—Preaching by Elder J. R. Badham, 127 S. Hill st., 2:30 South Spring st. Subject: "Primitive Christianity Restored." Seats free.

Rooms and Board.

FIRST-CLASS ROOMS AND BOARD—3 and 7 Bellevue place, corner Beaudry. A. F. ROBBINS.

BOARD WANTED FOR A LADY, IN a private family; private parlor preferred. Address, stating price, which must be reasonable, LEX., Times office.

KIMBALL MANSION, FIRST-CLASS rooms and board. 131 New High st.

For Exchange.

TO EXCHANGE — A COMPLETE stock of hardware, in one of the best towns in Nebraska, for property in the city or county. BEN E. WARD, 31 N. Spring st.

TO EXCHANGE—FOR UNIMPROVED land in or near the city, lot 85x120, with house of 7 rooms, on corner of Fourth and Olive sts. Ask at 21 N. First st., room 7, upstairs.

Not Classified.

WANTED—GENERAL FURNISHED rooms for housekeeping, by a young married couple, without children, in a private family. Location desirable. Address "Suitable," this office.

HOME LIBRARY ASSOCIATION — All books, etc., at wholesale; handsome volume free to members. Room 46, Temple block.

Lost.

LOST—ON FORT OR HILL ST., PAIR of gold-bowed spectacles. Finder please leave them at Ashley House and get reward.

C. L. PATRICK.

THE STATE CAMPAIGN.

REPUBLICAN NOMINATIONS.

For Governor.....JOHN F. SWIFT OF SAN FRANCISCO.

For Lieutenant-Governor, R. W. WATERMAN OF SAN BERNARDINO.

For Associate Justices of the Supreme Court:
Long Term (1).....VAN R. PATTERSON OF SAN JOAQUIN.
Long Term (2).....T. B. M'PARLAND OF SACRAMENTO.
Short Term.....NOBLE HAMILTON OF ALAMEDA.

For State Controller.....J. E. DENNY OF TULARE.

For State Treasurer.....JACOB H. NEFF OF PLACER.

For Attorney-General.....W. H. H. HART OF SAN FRANCISCO.

For Surveyor-General.....THEO. REICHERT OF SAN FRANCISCO.

For Supt. Public Instruction.....IRA G. HOITT OF SAN FRANCISCO.

For Clerk Supreme Court.....JAMES A. ORR OF PLUMAS.

For Railroad Commissioner:
Third District.....JAMES W. REA OF SANTA CLARA.

For State Board of Equalization:
Fourth District.....MART D. HAMILTON OF SAN DIEGO.

Congressional Ticket.

For Congress, 6th Dist..GEN. WM. VANDEVER OF VENTURA.

Legislative Ticket.

For Senators:
38th District.....HENRY T. HAZARD
39th District.....COL. E. E. EDWARDS

For Assemblymen:
76th District.....JOHN R. BRIERLY
77th District.....GEORGE W. KNOX
78th District.....RICHARD MELROSE

County Ticket.

For County Treasurer....W. N. MONROE.
For County Clerk.....C. H. DUNSMOOR.
For County Auditor.....A. A. MONTANO.
For Sheriff.....GEO. E. GARD.
For Tax Collector.....R. RAMMESD.
For District Attorney....GEO. M. HOLTON.
For County Recorder....FRANK A. GIBSON.
For County Assessor....C. C. MASON.
For County Surveyor....JOHN GOLDSWORTHY.
For County Supt. Schools.W. W. SEAMAN.
For Coroner.....JAMES M. MEREDITH.
For Public Administ'r...E. DECKER.
For Supervisors:
First District.....JAMES POOND.
Third District.....I. E. DUNKELBERGER.

Township Ticket.

For Township Justice.....A. M. THORNTON.
For City Justice.....H. C. AUSTIN.
For Constables.....M. G. AGUIRRE. H. S. CLEMENT.

The "Young Men"

After demonstration have concluded it would be "most unwise" to buy lots in the cañons of East Santa Monica, so far removed from any street car lines, when they can get those choice lots in the "South Side" tract, where a five cent fare and a charming ride of a few moments on the Pico "Motor" Railway will take them to the center of business. The Electric Railway Homestead Association build 12 houses on this tract free.

For Sale Cheap.

A nice covered two-horse carriage, suitable for passengers, city or country driving. Apply to Mr. Ford, 84. Elmo.

RATES OF SUBSCRIPTION.

THE LOS ANGELES TIMES, published every day, except Monday, is delivered by carriers at 20 cents a week, or 85 cents a month; by mail, postpaid, $7.50 a year, $4.00 for 6 months, or $2.00 for 3 months, in advance.

THE WEEKLY MIRROR (weekly edition of THE TIMES) 8 large pages, is mailed for $2.00 a year, or $1.00 for 6 months, in advance.

CORRESPONDENCE solicited from all quarters. Timely local topics and news given the preference. Use one side of the sheet only, write plainly, and send real name for the private information of the Editor.

SUBSCRIBERS, when writing to have the address of their paper changed, should also state the former address.

ADVERTISEMENTS (small, agate, classified) 5 cents per line daily, payable at the counter. Per square, nonpareil, outside pages, $8.00 per month; inside pages, $25.50 per month. Higher rates for shorter periods, as per schedule in office.

READING NOTICES, in nonpareil, per line, each insertion, 15 cents. Announcing marriages and deaths, free. Funeral notices, $1.00 each.

MIRROR ADVERTISING RATES—Transient, per square, per week, $1.00. Regular running advertisements, per square per month, $1.50. By the line: Business and professional cards, per month, per line, 25 cents. Reading notices, in nonpareil, each insertion, per line, 15 cents.

Address
THE TIMES-MIRROR COMPANY,
Office, Temple, Main and New High sts., Los Angeles, Cal.

ENTERED AT THE LOS ANGELES POSTOFFICE AS SECOND-CLASS MATTER.

The Times.

BY THE TIMES-MIRROR COMPANY.
H. G. OTIS,
President and General Manager.
ALBERT M'FARLAND,
Vice-Prest., Treas. and Business Manager.
WM. A. SPALDING, Secretary.

SUNDAY, OCTOBER 24, 1886.

The Legislative Tickets.

When the question of selecting members of the Legislature comes before Republican voters, how can they hesitate to vote for the Republican nominees? The importance of the matter in issue is too grave to justify Republicans in giving their personal preference play when, by so doing, they may be the means of working irreparable injury to the cause and to the State. George Hearst is a Democratic aspirant, and will probably be the Democratic nominee for United States Senator. He is not a fit man to represent the great State of California in the Senate of the Nation. Every energy of the Democratic leaders is being bent to secure control of the Legislature, so as to capture the Senatorship. We believe a concentrated effort will be made all over the State to elect the legislative tickets, even at the expense of sacrificing the local and State tickets. Republicans should beware of the tactics of the enemy and take measures to defeat them. California cannot afford to send a Democrat to the United States Senate. The necessity for the continued control by the Republicans of that body; the coming Presidential contest, and the importance of arraying California in the Republican column, so as to be ready for that contest—all these prime considerations should impel Republican electors to vote for the party candidates for State Senators and Assemblymen. In this county, Edwards, Hazard, Brierly, Knox and Melrose are the Republican nominees.

On this subject the Santa Barbara Press says:

"Let the Republican voters of this county not lose sight of the great importance of the legislative contest. Every vote for the Democratic nominees is a direct vote in favor of George Hearst for United States Senator, and may result in giving the entire control of the National Government to the Democratic party. The Democrats realize this and are straining every nerve to capture the Legislature. A half a million dollars will be considered none too much to accomplish that object. A portion of the money has arrived in Santa Barbara, and is being placed where it will do the most good."

The Recorder's Office.

As some sly innuendoes have been dropped by a Democratic candidate about the conduct of the Recorder's office under F. A. Gibson, who is the Republican candidate to succeed himself, THE TIMES takes pleasure in presenting the following comparative figures, which speak very forcibly. They show the total collections, the total sums paid in salaries and the percentage of expense to income of the three last administrations of the Recorder's office:

Name.	Total rec'pts.	Salaries.	Per'ct.
Lamb.....	$30,364.90	$20,738.59	57
Miles.....	64,121.96	34,341.60	53½
Gibson	37,562.90	11,806.67	31½

Compared with the showing of the Recorder's office of San Francisco, Mr. Gibson's exhibit is even better. The San Francisco office for the year ending June 30th, 1886, reports receipts $37,361; salaries, $31,182.27; percentage of expenses to income, 77. Mr. Gibson, with his efficient corps of deputies, has done a little more work than the San Francisco office did for about one-third of the cost.

Scope and Duty of a Public Journal.

The present occasion in the history of THE TIMES renders not inappropriate a renewal of the expression of well-known views entertained by its conductors touching journalism.

We believe it is the province and the duty of a public journal to print the news without fear, without prejudice, and impartially;

To tell the truth and shame the devil;

To give all sides a hearing;

To keep itself free from the control of all individuals, classes, cliques and corporations whose interests may be at variance with those of the state;

To stand for liberty and the supremacy of law, for good government and the inviolability of the home, for the flag and the country;

To stand for clean politics, purity in public affairs, and improved party methods;

To aid in the grand work of developing and upbuilding the country;

To help keep alive the glorious traditions of the Republic, and teach the youth of the land what a proud thing it is to be an American citizen;

To support, in our own case, the great cardinal principles of the Republican party, without committing ourselves, in cast-iron and slavish fashion, to the support of bad candidates merely because they may happen to receive, by manipulation and other devious methods, a party nomination. The notion that a nominee is the party is a sham and a delusion.

To "back the under dog in the fight" —when he is a good dog;

To lend a helping hand to the poor and the friendless; to lift up the weak, the struggling and the unfortunate by kindly words and timely defense;

To serve the many—the masterful public—even at the expense of sometimes offending the few, if need be; and finally,

To keep as nearly in the right as the infirmities of human judgment will admit; for we firmly believe in the doctrine that the whole science of journalism lies in being right.

The Statue of Liberty.

We publish below the official order of Maj.-Gen. Charles P. Stone, Grand Marshal, in regard to the ceremonies attending the inauguration of the statue of "Liberty enlightening the World," which is to take place on the 28th of this month. This will be a great day for America, for France, and for Republicans the world over. Thanks very largely to the devotion of the American committee that has had charge of this great international work from the beginning, all the innumerable obstacles in its way have been overcome, and the American people are, in a few days, to witness in the city and harbor of New York one of those great historical pageants that enlarge the national consciousness and add to a just national pride.

INAUGURATION OF THE STATUE OF LIBERTY ENLIGHTENING THE WORLD.
HEADQUARTERS OF THE GRAND MARSHAL, WASHINGTON BUILDING, NEW YORK, October 11, 1886.

General Orders No. 1.

Major-Gen. M. T. McMahon, U. S. V., Assistant Grand Marshal.

Capt. Hugh G. Brown, Twelfth U. S. Infantry, Aide-de-Camp.

First Lieut. Edward T. Brown, Fifth U. S. Artillery, Aide-de-Camp.

Official: CHARLES P. STONE, Grand Marshal.

IV. The following appointments are announced, viz:

I. The undersigned, having been appointed by Major-General Schofield (representing the President) "Grand Marshal of the Military and civic parade in the city of New York" on the occasion of the inauguration of the colossal statue of Liberty Enlightening the World, which is to take place on the 28th day of October, inst., hereby assumes the duties of that position.

II. Invitation is hereby extended to all organizations desiring to take part in the parade, to make application without delay, to the American Committee, at No. 63 Mercer street, New York city, or to the undersigned, at his headquarters, for space in the columns, distinctly stating the name and residence of the organization, its nature (whether national, State or municipal, military, civic, religious, educational, fraternal, scientific, social, etc.), and stating also, in each case, the numbers the organization may expect to present in the parade.

It is important that the applications shall be made on as early a day as possible, in order that the proper spaces in the line may be assigned to each corps and the appropriate number of marshals and aides may be appointed to insure order and convenience in the formations and movements.

III. It is earnestly desired that each State and Territory in the United States may be represented in the columns of this international parade, in honor of the sentiment so grandly and so beautifully expressed in the colossal gift of France to America, and in honor, also, of the great and sympathetic people who are its donors.

Military and civic and other organizations of other nations, and especially of the Dominion of Canada, British Columbia, Mexico and the West Indies, our nearest neighbors, are cordially invited to take honorable place in the columns.

THE TIMES also publishes, as appropriate to the occasion, a portrait and sketch of M. Bartholdi, author of the statue.

Frank Gibson.

[Santa Ana Herald.]

Frank Gibson, the Republican candidate for County Recorder, is the right man in the right place. He has thoroughly systematized the business of the office, increasing its efficiency, reducing expenses and turning into the county treasury a very large amount of money each month. When the people have a thoroughly competent, honest and painstaking official in this position he should be by all means kept there. Frank Gibson ought to be re-elected.

An Insult.

[Riverside Tribune.]

It is an insult to present for the suffrages of an intelligent people a man who slanders a dying President, belittles the heroes who saved the nation, and justifies the legalizing of gambling dens. There are hosts of Democrats whose stomachs cannot stand such a dose, and will spew him [Lynch] out on election day.

A Cold Day in San Bernardino.

[Index, Oct. 22.]

The reception given Lieut. Greeley in the Arctic regions was quite sultry when compared with the ovation (?) accorded the "robust and virile" candidate for Congress in San Bernardino. Somehow the people up here don't enthuse over Lynch worth a cent.

McNulta.

[Santa Barbara Press.]

In all the qualities that go to make a Judge—learning, ability, dignity, and a long and varied experience at the bar—Thomas McNulta leads his opponent.

A Pointer for Walter.

[San Bernardino Times.]

Now that Mr. Cox is about to resign as Minister to Turkey there appears to be a good opening for Walter S. Moore. "Wine, women and song"—all free there.

His Voice is for War.

[Bret Studebaker in the Berdoon Times.]

Another rate war is imminent. Let her come.

known, an instant demand sprung up, and names are

Be NOTICE TO THE PUBLIC.

LOS ANGELES

The J. I. Case Plow

Office, Room 16 & 18, Downey Block

L. M. ESTEE,

ADVOCATE OF REPUBLICANISM.

Speeches on the Democratic State Administration—Effect of the Labor Troubles—His Visit to Cleveland Forcibly Recalled.

Citizens of Los Angeles were treated last night from their stand opposite Hazard by Hon. M. M. Estee, in one of his masterly efforts in favor of the political principles of the party.

The meeting was called to order by Hon. J. Chairman of the Republican Central Committee. Judge Van Dyke was President. There were a long list of Vice-Presidents.

Mr. Estee's speech was replete with facts, built on the premises of interest that appealed to the material welfare of the laborer, producer, manufacturer and merchant. He caustically reviewed the claims of the Democratic party, and claimed that they were defeated because of the unsound ideas they advance and support. What would

GLADSTONE'S DOLLAR LIMIT

be in case of war or of great political crisis? When a thing will cost a dollar it is wrong to spend a dollar when it is necessary to spend a dollar and a quarter for a thing it is wrong to spend only a dollar. They have just as fine a sewer in San Francisco as in Los Angeles, but they lack sewers. All the sewers in Los Angeles are the result of them recently said that under Stoneman's administration.

This is the first Democratic State Convention that they first went into office, and they went out. In the days of California there used to be appropriations allowing each member a certain amount of stationery. Now they got the whole $25 worth. The State tax this year, which was under Democratic rule, the State appropriations were $1,677,200. The State tax was $1,300,000. The interest and sinking fund was $301,000. The total for the thirty-seventh fiscal year the appropriations were $2,550,000, an increase of a million! But the school-fund was only $1,300,000, the same as the year before, although the increase in the number of school children was 7 per cent. The school fund should have been increased to $300,000. There is $1,000,000 next year if we are economical.

He pronounced a eulogy on John Bidwell, setting forth his honesty and ability.

He then said he read a speech a few days ago made by

JOSEPH LYNCH,

Democratic candidate for Congress in this district, who is making an appeal for his election on the ground that he is not on the silver question. He is a member of the wrong party to make that argument. Mr. Cleveland, before he came into office, wrote a letter to Hon. Fernando Wood, a member of Congress, chairman of a leading committee, telling him that the true financial policy was the suspension of the coinage of the silver dollar, and he sent a message to Congress recommending this very thing. The settled policy of the national Democratic administration has been against silver when Mr. Cleveland went into office. There has been a decrease of 40 per cent. in the price of silver since Mr. Cleveland took the head of government. And there never was a time, from Jackson's till now, when there was such a conspiracy against silver as that of Cleveland and his followers. But, as Mr. Lynch is in accord with the administration, it will be in favor of the silver wagging the dog if it follows these things. Mr. Estee was very severely from Senator Beck's position on the silver question, throwing all the blame for the present industrial depression upon Mr. Cleveland. We are going to over-rule Cleveland's opposition by the election of Harrison in his stead. [Cheers.] Are going to overrule his policy on the silver question by electing the Plumed Knight. Jackson said that silver was the people's money. The people have paid a dollar in gold for every dollar of the National bonds, and he says they shall be paid in silver if it is good silver. Gold to the amount of $216,000,000 had been paid out for bonds. President Cleveland is working entirely in the interest of bondholders. The sum of over $300,000 in silver has been withdrawn since Cleveland became President, while the business of the country increased 7 per cent. per annum.

THE LABOR QUESTION.

Many are being withdrawn from circulation, all enterprise stands still and labor people strike. There has been a decrease of over 20 per cent. in the prices of products under Democratic administration.

He asked Mr. Lynch on his platform, he will go to the White House and say, "I am for changing the policy of the National administration; you must turn silver loose." Cleveland would say, "Why, Mr. Lynch, I never was out of Buffalo, and I don't know anything in California. Go home, my boy, go home." [Laughter.]

T. J. DEPUY

made the closing speech, which was in all his characteristic rhetorical style, after which the meeting dispersed.

Arroyo Seco Bridge.

The contract for the Arroyo Seco bridge, above Garvanzo, has been let to M. H. Ledbetter, and work is to be commenced this week. The bridge will be of wood and iron, 850 feet in length, 18 feet wide in the clear and 70 feet above ground at the highest point. It is to be a Howe truss, built on double abutments. The cost will be $9,000 and the contractor is to finish the job in six weeks.

Democratic Meeting.

John P. Irish, editor of the San Francisco Alta, spoke to a good-sized assemblage of the Democratic stamping ground last evening. Mr. Irish is a pleasant and forcible speaker, but dreadfully long-winded. He held forth last night for about two hours.

SANCHO PANZA OUTDONE.

The "Coon" was Thrown Off a Porch Through a Skylight.

For several days the real estate men who occupy the room at 55 North Spring street have been industriously inquiring for the whereabouts of a colored "man and brother" who committed an alleged misdemeanor. A week ago Thursday morning, on opening the room, they found the skylight had been smashed, and the glass lay broken in a thousand pieces on the floor. The tracks of a man's feet were on the walls of a wooden partition just below the skylight. The telephone wires in the room were torn down, as if the man had fallen through the skylight and his fall was broken on the telephone wires and the partition. Further inquiry revealed the fact that, on the evening before, the colored people had held a political meeting in the hall of the building next door, (Manufacturers' Hall) and had forcibly ejected a negro. The fellow had come into the meeting, and, all the seats being occupied, he stood up in the rear of the hall. The door-keeper asked him to sit down, but there being no other place to sit on save the floor, he refused. The door-keeper then attempted to eject him, when he put his hand into his hip pocket, as if to draw a weapon for defense. Then four negroes picked him up and went out with him, and the door was shut. They returned in a moment without him, and subsequent developments seem to show that they tossed him off the porch down through the skylight. The agents are looking for some one on whom to assess damages.

Still Another Party.

A number of gentlemen styling themselves a convention of "The People's Party" assembled in the office of R. W. Ready, Allen block, yesterday afternoon. A resolution was passed indorsing the State platform and State ticket of the "United Labor Party," and, as the "convention" felt too weak to nominate a county ticket of its own, it indorsed that of the Democrats.

After this the "convention" chose the following county central committee: E. M. Hamilton, W. H. Dodge, F. Steel, Alfred Moore, J. D. McDonald, R. W. Ready, C. H. Edmonds, J. J. Bodkin, D. L. Gode, R. Luedke, I. P. Smith, C. E. Miles, E. M. Wardell, — Hargraves, — Henderson and — Metcalf (full names unknown to the "convention").

After the convention adjourned the county central committee organized by electing E. M. Hamilton chairman and R. W. Ready secretary.

The committee decided to call a mass meeting in this city some evening in the latter part of next week.

J. M. Hale & Co., 7 and 9 Spring St.

Wednesday, Oct. 27th, fourth week, J. M. Hale & Co., 7 and 9 Spring st. Productiveness of capital. Between the two great extremes—capital, which produces, and labor, which is not only the foundation of production, with the aid of capital, but the natural consumer, there must be established a given mean, which will not only have a tendency to bind closer the interests of both concerned, but modify influences when brought to bear upon either side. The demand for exchange increases and decreases the cost of an article. When trade is brisk, when competition exists, values will be forced upon the market that otherwise would be inactive upon the shelf, or within the warehouse or the manufactory. We argue that animate power must be used in the production of momentum; that, to be observed, to interest, and to be appreciated, a constant "go ahead" movement is not only necessary, but we must exercise the very great facilities which we have to bring the consumer nearer the producer by purchasing to the best advantage, and selling at such prices that imitators must come up to our standard or take a back seat entirely. The influx of capital causes over-production. Over-production is the general reason for low prices, and low prices create greater demand. Examine appended list.

Something to be appreciated. We will place on our counters for this day only, 75 dozen ladies' all-wool scarlet underwear—VEST and PANTS at $1 each. They very best cochineal dyes are used in preparing this garment for sale. Guaranteed to be all-wool, to be silk embroidered, silk stitched and to have silk binding. These goods cannot be bought elsewhere under $1.75. To be sold at $1 each, Wednesday, October 27.

A chance for "wholesalers" to take advantage of: Fifty dozen Eclectic corsets at 69 cents each. This corset is an exact counterpart of the justly celebrated P. D. corset, and has been advertised extensively as "Ball's corset at 85c." We propose to go a step further, and give our patrons the benefit of the difference. The evil attributable to unyielding corsets has been entirely overcome by the introduction of elastic sections, composed of a series of fine coiled wire springs, obviating the necessity of throwing away a corset before it is half worn out. Fifty dozen Eclectic corsets at 69 cents each.

One thousand nine hundred yards reversible Caledonia dress suitings, at 25 cents per yard. This will be an opportunity which every one should embrace, and not neglect until it is too late. One thousand nine hundred yards of 54-inch wide dress goods to be sold at 25 cents per yard; in a very great selection of plain and broken stripes—diagonals—and in a great variety of shades—garnet, bottle-green, navy, brown, and in every latest color.

Five hundred yards only! We will close out our line of 75-cent diagonal homespun suitings, which we reduced several weeks ago to 45 cents, and a beautiful line of bieges, selling at 50 cents, to 25 cents per yard. We have only a broken line of these goods left, and will sell the entire lot at 25 cents per yard. In a good selection of browns, slates, etc., 500 yards at 25 cents per yard.

75 pairs 10-4 white blankets to be sold at $1.25 per pair. Full 10-4 in size and worth $2.25. 75 pairs of 10-4 white blankets at $1.25 per pair.

Another first-class drive. 100 yards 19 inches wide black gros grain silks at 50c per yard. Beautifully lustred and worth $1. 100 yards at 50c per yard.

100 pairs 10/4 white blankets will be offered at $1.50 per pair. Good value at $2 and full size. Examine this carefully.

10 dress patterns at $6.50; 10 dress patterns at $8.00; 10 dress patterns at $10.00; combination suitings.

15 dozen children's embroidered collars at 12½c each; reduced from 25c. Good styles and first-class values. 15 dozen at 12½c each.

1000 yards Lanstry dress suitings at 75c per yard. Full 42 inches wide and good value at $1.25. In a good selection of colors. 1000 yards at 75c per yard.

37 dozen ladies' superfine merino vests at 50c each. Extra four-thread, silk stitched, silk binding and silk embroidered. Good value at 85c. 37 dozen at 50c each.

50 dozen pairs ladies' wool hose at 25c per pair. Full length, good gage and in a beautiful selection of colors. Worth 40c. 50 dozen at 25c per pair.

900 yards genuine homespun suitings in broken plaids and plain colors, will be sold at 75c per yard. Worth $1. 900 yards at 75c per yard.

400 yards trimming plush at 75c per yard. The background of this plush is pure Afghanistan wool, with a raised silk block at equal distances. This silk is obtained from a cocoon found only in the Hindu Kush mountains. Worth $1.25 per yard.

400 yards 36 inches wide silk-faced velvet at 81 per yard. Worth $1.65 and cannot be duplicated elsewhere at any price. 400 yards at $1 per yard.

J. M. HALE & CO. 7 and 9 Spring st., Wednesday, Oct. 27th.

The Electric Railway Homestead Association

Depend on "their own" enterprise in building street car lines to sell their property, and make no misrepresentations to buyers as to where the railway will go. Their "South Side" tract is on the Pico Motor Railway. Twelve houses on 86 lots.

Ellis College and Belmont Hotel.

After November 1st I am instructed by Mr. Ellis to state that he will advance the prices of all unsold lots surrounding the college and hotel grounds 25 per cent. Edw. A. Hall, trustee, 37 S. Spring st.

PERSONAL NEWS.

F. B. Wetherby of Pasadena was at the St. Elmo yesterday.

J. D. Spencer of San Francisco was a guest of the St. Elmo yesterday.

Captain J. S. Ellson, of the ship Belvidere, was at the St. Elmo yesterday.

Major-General O. O. Howard is the guest of Lyman Stewart, on West Seventh street.

Capt. Richards, of the ship Carmatherin Castle, was registered at the St. Elmo yesterday.

Ira B. Smith, of Bunker Hill avenue, has returned from a three months' trip to his old home in Missouri.

Prof. Rohrig has been engaged to take charge of classes in Sanscrit, modern Greek and comparative philology in the University of Southern California.

William M. Berger, leading real estate operator, and R. H. Willcox, hardware dealer, both of Santa Fé, New Mexico, were looking over Los Angeles yesterday.

Court Notes.

In the suit of Taylor vs. Welsh, which was on trial all day Friday in Department One of the Superior Court, the jury yesterday returned a verdict for the plaintiff for $250.

Another case of defective commitment papers was before Judge Brunson yesterday on a writ of habeas corpus, and Phil Schreiber, charged with misdemeanor, was ordered released from custody.

Bishop Keener.

Bishop J. C. Keener of New Orleans, is in the city and will occupy the pulpit of Trinity M. E. Church South, this morning at 11 o'clock. His son, Dr. Christian Keener, will preach at the same place this evening at 7:30 o'clock. Bishop Keener is one of the first pulpit orators of the continent.

A Missing Link.

Complaints exist of the frequent loss of letters mailed in this city for offices in Tulare county. It is singular that, with the good mail service, they should fail to reach their destination.

Woolen Sleeping Garments

For men at Evans & Conwell's, under St. Elmo hotel.

Elocution and Voice Building.

A professor of elocution will give private instructions at pupils' residence. Voice training a specialty. Room 16, Schumacher block, opposite postoffice.

Invest with Care.

Do not buy lots far from street-cars, outside city limits, if you can buy in the very heart of the city, in Park Villa tract, lots that will increase fastest in value. Free ride from 33 N. Spring st. T. WIESENDANGER.

Gentlemen

Contemplating purchasing hosiery, underwear, shirts, or anything in the line of men's furnishings, should call on Evans & Conwell, under St. Elmo Hotel.

Remember Your Eastern Friends,

And send them a box of Crystallized California Fruits from the new store of the Barnard & Benedict Fruit Crystallizing Company, 48 S. Spring st.

The Howes Tract a Great Success.

One-fourth sold in four days! Location, handsome improvements and low prices win against the exaggerated values of the present time.

To-Day! To-Day!!

Carriages to the Howes tract at 2, 11, 2 and 3 o'clock. Our own new four-horse carriage (its second day) and the handsome turnout of N. Covarrubias. Come to 244 N. Main st., Baker block.

Elegance, Comfort and Durability

Are to be found in the Wilson Bros. shirts. Evans & Conwell carry a large stock of them in several qualities. Prices reasonable. Evans & Conwell under St. Elmo Hotel.

Fall Dress

And wedding furnishings for men at Evans & Conwell's, under St. Elmo hotel.

Silk Dress Skirts.

35 satin rhadames and gros grain silk dress skirts, made in the latest styles, at the low price of $15 each, at Mosgrove's, 13 S. Spring st.

For Pure Fruit Candies and Fine Chocolates

Go to the new store of the Barnard & Benedict Fruit Crystallizing Company, 48 S. Spring st.

In Los Angeles.

The famous specialists, Dr. Liebig & Co., of San Francisco, so well known over the entire Pacific coast for the remarkable cures made, is in the city. This Doctor's specialty is nervous, chronic and private diseases, in which it is admitted they have few equals and no superiors. Consultation free. See large advertisement. Office, Rose block.

California Nectar.

Pure unfermented juice of the grape. Unsurpassed as a tonic; a healthful and refreshing drink; a food and medicine. For sale by J. W. Davis, druggist, 19 S. Spring st.

What Will Happen on Tuesday!

Load after load of lumber for the elegant villa residences on the Howes tract will go upon the land on Tuesday. The Southern California Land Company (Baker block) is the only company that has erected houses on its tracts.

These Cool Mornings

And evenings make it necessary to wear warm undergarments. Evans & Conwell, the mens' furnishers, under St. Elmo Hotel, carry a large assortment of fine and medium grade woolens. Inspection of stock invited.

Mrs. Dr. Wells, Female Specialist,

The first lady licentiate of Kentucky, many years of successful practice here and elsewhere in prolapsus uteri, or falling of the womb. Ulceration, leucorrhoea, ovarian diseases, irregularities—prompt relief and radical change felt from the first treatment. No. 841 S. Spring st.

Shirts.

Shirts, shirts, shirts, shirts, shirts, shirts, shirts and shirts, at Evans & Conwell's, under St. Elmo Hotel.

Marmalades and Jams for Your Table,

At low prices, in single jars or cases of a dozen, can be had at the new store of the Barnard & Benedict Fruit Crystallizing Company, 48 S. Spring st.

Men's

Hosiery, in all weights, colors and qualities, at Evans & Conwell's, under St. Elmo Hotel.

Electric Railway Homestead Tract.

A few of these splendid lots can be had at small premium on first cost. Call at Room 2, Wilson block, First st.

10 A.M. and 2 P.M.

Our carriage for the Ellis Tract passes those fine inside lots on Pearl and Flower sts., north of Twelfth, that we are selling at bed-rock prices. Save time and see both of these chances for investment at once. Albee & Willard, 110 S. Spring st.

Remember, a Free Carriage

From 134 N. Main st. at 7:30, 8:30, 10:30 a.m. and 1:30 and 4:30 p.m. to the Hepburn Homestead Association lots.

Remember,

Hepburn Homestead Association lots are equal to about three of the lots sold by any other association in the city.

Work Will Begin

On the bridge next week, across the Arroyo Seco. This will bring travel through the Hepburn Homestead Association lots.

Eastern Prices Have Come to Stay

At McDonnell's Drug Store, 271 N. Main st. The enormous profits once realized by the drug trade are a thing of the past. We sell our goods at genuine Eastern prices. For instance, we will sell you one pound best gum camphor for 35c, regular price 60c; Colgate's Cashmere Bouquet soap, 25c per cake, regular price 35c; Hoyt's German Cologne, 15c, regular price 25c; Warner's Kidney and Liver Cure, $1 per bottle, regular price $1.25, and all other goods at Eastern prices. Prescriptions compounded at the new schedule of prices. Remember, McDONNELL, the Druggist, Rose block.

Church of the Unity.

In aid of this church, the choir, Mrs. Mamie Perry-Davis and Mrs. Schumacher, and Messrs. Stone and Jeffery, assisted by the Heine Quartettee and twelve thoroughly trained voices, will give at the Grand Opera House, a series of sacred concerts; the first on Sunday evening, the 31st inst. Particulars hereafter. The public may expect, however, an exceptionally fine concert.

Choice Lot Wanted,

Between First and Eighth, Main and Olive. Price must be reasonable. Call on or address W. J. Fisher, 108 N. Main st.

Neckwear.

The latest styles in men's neckwear at Evans & Conwell's, under St. Elmo Hotel.

Two Street-car Lines

Are running to and past Park Villa tract. All who have seen it say a lot in the beautiful Park Villa tract is the best investment now offered. Free ride from 33 N. Spring st.

T. WIESENDANGER.

Please Compare.

The Electric Railway Homestead Association put 12 fine houses on the 86 splendid lots of the South Side tract. You can own one of these lots as easy as to pay rent.

The Nearest of All

In the beautiful Park Villa tract. All we ask of intending investors is, go and see Park Villa, the beautiful tract. Free ride from 33 N. Spring st. T. WIESENDANGER.

Street Gloves,

Driving gloves, full dress gloves, for men. EVANS & CONWELL, under St. Elmo Hotel.

GHIRARDELLI'S prepared cocoa, most excellent substitute for tea and coffee.

SMITH & CRAWFORD Private Detective Agency, 21 S. Main st., room 11.

For artistic dressmaking call at the Misses Crowder's 28 S. Spring st.

THE beverage for tea week and strong, sick and healthy, Ghirardelli's soluble cocoa.

DIED.

SCHNEIDER—In this city, October 21, 1886, Andrew Schneider, a native of Germany, aged 24 years.

The funeral will take place to-day, Sunday, October 24, 1886, at 1:30 o'clock P.M., from the junction of Upper Main and Alameda streets. Friends and acquaintances are respectfully invited to attend without notice.

New To-Day.

FOR SALE.

SEE THESE PRICES.

$2500—House of 4 rooms; bath and pantry; sliding doors, grates, etc., on a good street, only a short distance from business center; certainly a pleasant and cheap home.

$4500—Just the nicest 5-room cottage to be found anywhere; just as complete and cheerful as any home in Los Angeles; on the right side of the street; large lot, good barn, patent stone walks, etc.; all new, clean and nice; sure to please you.

$3500—Just 6 rooms; large lot, good barn, patent stone walks, etc.; all new, clean and nice; sure to please you.

$1800—Eighty lot on the right side of the street; 75x300; near Temple-street cable road.

$4000—A new, nice house of 6 rooms, bath and pantry; brick foundation, good cellar, and everything complete; lot 81x300; near street cars; good location; splendid home and a good bargain.

$1250—Magnificent lot 100x1864, on the right side of the street; lot all newly fenced; fruit trees, etc.

$5000—10 acres on Central ave., below the Kaiser ranch; all in 5-year-old Muscat grapes; pays 15 per cent. net on the investment, and will do better as the vines get older; part on time; splendid investment.

$700—Nice lots in the Walker tract; all covered with bearing fruit trees; some fronting on Main and some on Hope; house to be given away with one of these lots; call at the office and see plan and get particulars.

$1400—1 acre on Washington st.

$2000—House of 5 rooms; large and airy; bay window, etc.; good-sized lot; only ten minutes walk from Temple block.

Several splendid bargains in fruit and alfalfa ranches; also ranches to subdivide.

Lands in Iowa, Minnesota, Texas, etc., to exchange.

$2100—Lot on west side of Flower st., near Sixth, 65x165; bargain.

$4000—9 acres of the very best fruit land at Vernon; nearly all in bearing fruit and nuts; splendid bargain.

$2500—Magnificent lot on the right side of prominent street; 62x244 to a 20-foot alley; two lines of street cars and electric motor are already at the place; only a few steps from Pearl st.; certainly the finest lot now offered for this money.

Desirable property in all parts of the city and country. Money to loan.

LAMB & GRIFFIN,
19 West First st., Widney block.

W. R. BLACKMAN,

EXPERT ACCOUNTANT.

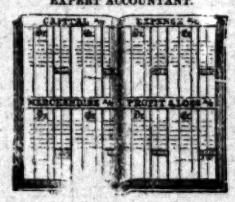

Partnership, Company and other accounts kept, investigated, arranged and arbitrated.

OFFICE: Room 13 and 15 Downey block, Los Angeles.

WILCOX & GIBBS,

The only

AUTOMATIC SEWING MACHINE.

Send for descriptive circular and price list, or send order for trial of machine.

WILCOX & GIBBS S. M. CO.,
108 North Main st., room 8, Los Angeles.

FOR SALE.

An elegant residence; furnished; view unsurpassed.

Room 1, Opera block.

LOS ANGELES STEAM LAUNDRY.

On account of accident to the machinery, the Los Angeles Steam Laundry will not be able to return washing for a few days to come.

W. D. WILSON, Manager.

DRESSMAKING.

MRS. E. LEWIS has just returned from San Francisco with all the very latest styles in Evening Dresses, Tea Gowns, Street and Taylor Suits. Will be ready to receive her customers by October 1st. Address 733 Buena Vista street.

NEW LIVERY STABLE.

The undersigned has just opened a Livery, Sale and Feed Stable at Nos. 10 and 12 E. Fourth st., where I will be happy to meet my numerous friends. A share of your patronage is respectfully solicited. Telephone No. [illegible]

P. L. BUDINGER.

Real Estate.

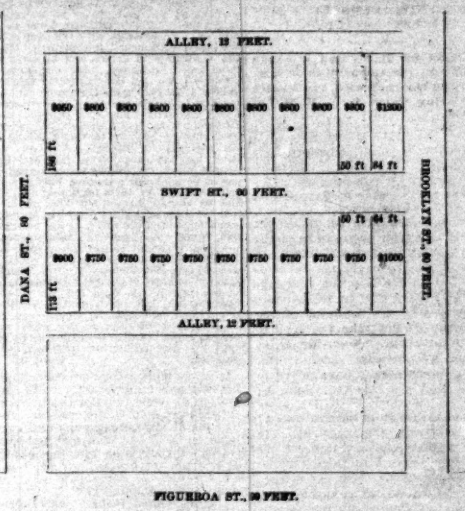

The Above Fine Residence Lots,

AVERAGING 50x180 FEET, with alley in rear, are now first offered for sale on easy terms at marked prices. They are located in the best improved and most rapidly growing quarter of the city. The prices are lower than what is asked for adjoining property. For sale by

DOBINSON & FAIRCHILD,
Sole Agents, 42 N. Spring st.

CORONADO BEACH COMPANY,

San Diego, California.

CAPITAL : : : : : : : : : : $1,000,000.

DIRECTORS:

R. S. BABCOCK, Jr., President, H. L. STORY, Vice-President.
JACOB GRUENDIKE. JOS. COLLETT.
H. SCHUSSLER, WM. H. HOLABIRD,
Chief Engineer Spring Valley Water Works. General Agent.

Grand Auction Sale of Coronado Beach Property.

The Peninsula that forms the Bay of San Diego. The Coney Island of the Pacific Coast.

SATURDAY, NOVEMBER 13, 1886,

At 10 o'clock a.m., on the beach.

This magnificent property will be sold in subdivisions to suit purchasers, according to a survey representing the entire topography of the tract. The parcels offered will be sold without reserve to the highest bidder.

Secure a home "In a Cottage by the Sea," combining all the advantages that life is worth living for. Semi-tropic in temperature, with a balmy ocean breeze, perfect freedom from fogs, and an all-the-year temperature of 70 deg.

TERMS OF SALE: One-third cash, balance in six and twelve months; interest, 10 per cent.

For catalogues, pamphlets, maps of property, excursion tickets and further details, apply or address,

CORONADO BEACH COMPANY, San Diego, Cal.
PACIFIC COAST LAND BUREAU,
San Francisco, Los Angeles, San Diego.

EASTON & ELDRIDGE, Auctioneers, 618 Market st., San Francisco.

—FOR SALE BY—

OLIVER, WALKER & GOODENOW,

101 N. Main st., Temple block.

Country Property.

40 ACRE TRACT, two miles south of University; choice land; at a bargain for 30 days.

215 ACRES, 9½ miles from Florence; soil unsurpassed for alfalfa, corn, potatoes, apples and pears; 100 acres now in alfalfa; abundance of artesian water; moist land; would make three fine farms; good house, barn and other improvements; will sell the whole, one-third or two-thirds.

FINE COUNTRY RESIDENCE, new house complete; improvements of barn, windmill, tank, fruit trees, lawn, cypress hedge; 8 acres; with all the furniture, farming implements, horses, phaeton, cow and choice poultry, for $6500.

70 ACRES near Downey; well improved; 25 acres in alfalfa; 300 fruit trees, all varieties; two artesian wells and water right; fenced and cross-fenced; $4200.

CHOICE 5, 10, 20 AND 40-ACRE TRACTS, improved and unimproved, near city limits.

City Property.

$14,000—Elegant mansion of 11 rooms, close to Pearl st., near Sixth-st. car line; lot 78x222½; choice shrubbery and fruit trees; on easy terms.

$10,000—Modern style; hot, cold, hard and soft water; lot 60x165, on corner; good barn and carriage house.

$7000—New house of 7 rooms; modern style; hot and cold water, and gas; commanding view; three blocks from Sixth-st. car line.

$5000—House of 6 rooms; large lot; driveway, beautiful lawn and view as surpassed in the city.

$1800—House and lot on California st., half-block from Main; 4 rooms, hard-finished; stable, hedge, lawn and flowers.

$3500—House of 8 rooms and full lot on Hope st., bet. Ninth and Tenth sts.; nice property and cheap.

$2600—Two neat cottage houses on one lot, driveway between; the two will rent for $35 per month, netting 15 per cent on the investment; on Wall st., near Fifth.

TWO FINE PIECES of business property on Los Angeles st., just north of First st., at a low figure and easy terms.

THE FINEST RESIDENCE LOT on Hill st., 82x186, close to three car lines, at a bargain if taken soon.

CORNER LOT on Washington st., near Main-st. car line, 80x154; $1150.

A LOT on Pine st., near Grand ave., 50x120; $900.

3 LOTS on corner of Washington and Figueroa, 150x155; $6000.

A CHOICE LOT on Temple st., east of Custer ave., 62x179; nicely graded; next to a fine, new house; $2500.

A BEAUTIFUL LOT on Seventh st., 50x180; south side; $1400.

A FINE RESIDENCE LOT on Flower st., bet. Ninth and Tenth; $2000.

FOR EXCHANGE—A house, furniture, piano and good lot to exchange for vacant lots and part cash; $2500.

FOR SALE.

HOUSE OF SIX ROOMS.

Stable, beautiful garden, $6000, worth $8000. Corner lot, Los Angeles and Twelfth sts., $2000, worth $3000. Four (for a few days only, together in Sisters of Charity tract, $1700, one lot in Sisters of Charity tract, $600, worth $700. One lot on Maple ave. on electric road, $1000, worth $1200. One lot in Park tract, $600, worth $1000. one lot on Griffin avenue, East Los Angeles, $600, worth $750. $18,000, a big speculation and positively safe one, 62 lots between Eleventh and Pico sts., lay forty feet higher than Jefferson and Main sts. and twenty-two feet higher than Adams st., one mile nearer the plaza; you can retail them at $500 and $600, which is one-half for what lots are selling at on Adams st., besides the advantage of distance in your favor. Enquire at the Minneapolis Real Estate and Investment Company, 24 W. First st., room 15, Wilson block.

NOTICE TO SPORTSMEN.

I have received the finest and cheapest lot of Shotguns that ever came to Los Angeles, and challenge competition in Southern California. I will sell breech-loading guns from $14 up to $250, and guarantee my cheapest gun in all respects. H. SLOTTERBECK, No. 111 Main street, Temple Block, Sportsmen's Headquarters.

FOR SALE.

2 lots on the corner of Figueroa and Simpson sts., and

5 lots adjoining, on Simpson and Jones sts., very cheap and on easy terms. All for $4250.

3 lots, size 60x165, on the west side of Hope st., between Third and Fourth. All for $2600.

10 acres of fine smooth land on Louisiana av., Boyle Heights; a fine place to subdivide; will sell the whole or a half interest. For the whole, $10,000.

TO EXCHANGE.

480 acres of fine land in Platte county, Neb., near two railroad towns.

40 acres in Ray county, Mo.

2 lots, and house of four rooms, near the business center in Atlantic, Iowa.

Will exchange for city property or for good land in Los Angeles, San Diego, Kern or Tulare counties.

D. BRIDENSTINE,
Room 3, Schumacher block, opposite Postoffice.

NOTICE OF DIVISION

OF THE WILLIAMSON TRACT.

Subscribers to the Williamson Tract are notified to attend a division of the property on Saturday, Nov. 6, 1886, at 11 A.M., in Turn Verein Hall, 127 S. Spring st., Los Angeles, Cal.

SOUTHERN CALIFORNIA LAND CO.,
244 N. Main st., Baker block.

HENRY T. HAZARD.

HE DEFENDS HIMSELF FROM UNJUST ASSAULTS.

Some Nuts for Darcy and Donegan to Crack—The Connection of Hazard and Godfrey with the Matter of Paying the S. G. V. R. R. Laborers.

The following clear statement explains itself:

A CARD TO THE PUBLIC

REGARDING THE PAYMENT OF LABORERS ON THE S. G. V. R. R.

When a person is a candidate for office his character seems to be public property, and if matters which are true are told of him he ought not to complain. But it often happens that matters which are not true are related, and by persons who are ignorant of the matter, and do not take the time to ascertain the truth. Now, Mr. D. F. Donegan, a contractor, and P. M. Darcy, a deputy sheriff, have currently reported that the late Col. John F. Godfrey and myself collected a large amount of money from the San Gabriel Valley Railroad Company for the laborers on that road, and that we did not honestly account to them for the money we received. This is not true. I did not intend to notice this matter, but it has acquired so much notoriety that, out of self-respect, and out of respect to the memory of the late Col. Godfrey—than whom God never made a nobler or a more honest man—I have concluded to let the public know the facts in regard thereto.

Early in November, 1884, the contractor on the San Gabriel Valley Railroad, L. H. Carver, failed to comply with his contract with the company, whereby he was to obtain from them the first payment for work in grading the roadbed for that company, and the result was that Carver was unable to pay the sub-contractors under him, who were D. F. Donegan, P. M. Darcy and McDonald & McNally, and they in turn were unable to pay the laborers and material men. The creditors of Carver, consisting of sub-contractors and laborers, had a public meeting to devise some way whereby they might collect the amount due them for labor, and as a result they resolved to employ attorneys and pay them 10 per cent. on the amount that could be collected, no payment whatever to be made except this per cent. on amounts to be collected. Col. Godfrey and myself were employed to take such steps as we thought advisable to obtain for them their wages. Besides this, Col. Godfrey and I refused to touch the matter until the three sub-contractors signed a written authorization to act as their attorneys in the matter. This authorization was signed by P. M. Darcy, D. F. Donegan and McDonald & McNally.

It is unnecessary to detail all that was done to collect this money. Suffice it, however, that Col. Godfrey and myself were more or less employed from November, '84 to May, '85. The first payment of $6000 was obtained December 2, 1884. And this amount was to be paid to persons holding time checks of Darcy, Donegan, and McDonald & McNally. To pay out this money, I employed P. P. Kelly and J. R. Townsend. Frank Kelly and Mr. Townsend made out the pro rata coming to each of the laborers presenting time checks, and I paid them, less the 10 per cent., and it has never been charged, to my knowledge, that they made any mistake. A receipt was taken from each person. I have the receipts, and they are now, and have always been open to inspection. There has been no suppression of anything in regard to this matter that I know of. Every cent of that money was paid out to the laborers, and not to the contractors; and that may account, in large measure, for the fact that Col. Godfrey and I incurred the ill-will of Messrs. Darcy and Donegan.

Donegan particularly wanted the money paid to him and said he would pay his own men, which we refused to do, as a considerable number of the persons whom he owed notified us not to pay him. In fact he claimed to have settled the bill for the cook and demanded the money, amounting to over $900, and the Chinaman who held the claim brought suit to enjoin our paying him, and obtained an order of court to pay it to the Chinaman. John Robarts, of the firm of Howard & Robarts, was the attorney for the Chinaman, and he can be interviewed on the subject as to who was desirous of defrauding any one at the time. Judge O'Melveny was also attorney for some of these parties, and he will state whether we were requested to withhold money from these contractors and pay it to the proper parties. After the payment of this money I had to go to Sacramento, and while there Col. Godfrey busied himself to obtain the balance due these people, and one of the means employed was to obtain from the members of the City Council a promise not to let the S. G. V. R. R. have the right of way into the city unless they settled with these people, and as a result Mr. Crank, the President of the road, gave to Col. Godfrey his agreement to pay these claims in full in case a right of way was obtained into the city. The railroad people, previous to that agreement, refused to recognise any liability on the part of the company to these laborers, as they were under the employment of L. H. Carver, who had failed to perform his part of the contract and the company did not owe him anything. That he owed these men did not create any liability against the railroad, the first $5,000 being obtained to pay the laborers who had not sold their own time checks and not because they recognized any liability on their park. When Col. Godfrey obtained this written agreement of Crank the claims were then in a fair way of being paid. As to what was done to get the franchise through the Council I do not know, but I will give you Col. Godfrey's letter to me on the subject, which is as follows:

LOS ANGELES, Jan. 14, 1885.

DEAR HAZARD: A week ago I went to Crank and told him I would go before the Council and defeat his franchise to come into the city unless he gave me a written contract to pay the men. This he did, and I assisted the franchise through. It passed yesterday, 14 to 1. The contract provides that Crank shall pay me, within sixty days after the passage of the franchise, the amount due Donegan, McNally, Darcy, etc., under their contract. A week ago I made a talk in the Council stating that I had this agreement from Crank and that I represented the contractors, and that we wanted the franchise passed. Donegan was there and heard me, and made no objection. Darcy and McNally authorized me to do all I did. I had a talk with Donegan after the Council adjourned, telling him all about the contract with Crank, and he made no oujection. Yesterday, after considerable [trouble,] we got the franchise through. When I was going out Donegan came to me and wanted to see the Crank contract. I took him to the office and read it to him. He then told me that I needn't collect any more money for him, he would attend to his business for himself; that you and Darcy had put up a job on him and had treated him badly, and he never agreed to pay us 10 per cent.; that we had already made $600 out of them for doing nothing, and he shouldn't stand any more of it. I told him I thought him a dirty liar, and sent him flying out of the office, as the preacher said, "gently, but firmly." I told him first, however, I should collect the money for him and deduct the 10 per cent., which I should keep, and then pay the time checks with the balance, or deposit it in some bank to his credit. I used the cur pretty roughly; told him his reputation was that of a rascal, and that he would find he couldn't cheat you and me. Am sorry you were defeated. Railroad was too strong for you. You had better turn anti-monopoly Democrat. GODFREY.

In my judgment further comment on this matter is unnecessary. I will only say that we collected the balance due and paid the same to the creditors, and the amount of $1,090.68 remaining over I paid to D. F. Donegan and hold his receipt. I took from him the following written guarantee, and upon the signature of the same paid him the money and took his receipt:

"I have assured Godfrey and Hazard that no claims will be presented to them against me on account of the L. A. & S. G. V. R. R.

"D. F. DONEGAN."

OFFICE OF H. T. HAZARD, ATT'Y AT LAW, Rooms 6 to 9, Downey Block. LOS ANGELES, Cal., May 22, 1885.

Received of J. F. Godfrey and H. T. Hazard the sum of $1090.03, being amount coming to me on settlement of the amount paid to them by J. F. Crank.

D. F. DONEGAN.

Now as to Capt. P. M. Darcy, he went with Col. Godfrey to Mr. Crank and gave his receipt in full upon the payment to Col. G. of the sum of $2305. I was not in the city at the time, and certainly did not to Darcy for his giving a receipt in full. This money, every cent of it, was paid out on Darcy's time checks, less 10 per cent., and he knows it. He has demanded, time and again, that I bring a suit against the S. G. V. R. R. for an amount that he still claims is due to him, and that after giving a receipt in full. My refusal to do it has been the cause of his hostility to me as far as I can learn. I will state in this connection that after the receipt of this last payment on the Darcy claim we ascertained that there would not be money enough to pay in full all the claims against Darcy, and to ascertain if Schoder & Johnson, who had a claim of over $900, looked to us, as their attorneys, for any of this money, I went with J. Burdette to see them. Mr. Johnson told me he did not. The next morning Mr. Schoder called at my office and said he would accept from us his bill and pay our commission, and I refused to pay him, as they had admitted we were not bound as their attorneys, and although he subsequently offered to give us one-half the amount as commission instead of the ten per cent., making a difference to us of $120, which we refused, but paid out in driblets to the men and received the 10 per cent. commission. Mr. Schoder, who has never received a cent, will corroborate this. I mention this item to show whether Col. Godfrey and I were engaged in robbing these men or not.

On May 23d, 1885, I saw Captain Darcy and told him that there was a balance of $20.55 due his creditors, and if he would send one of them with a check for that amount I would pay it and close the matter. He thereupon sent Martin Aguirre with a time check for that amount and I paid it and took his receipt. After that Darcy spoke about a settlement, which surprised me not a little, and I told him that the matter was settled and that all the money had been paid, and I had the receipts for the same, and to go into the office and make the computation for himself or get some one to do it for him; but he did not desire to and did not do it. He spoke to me again and I went to the trouble to make out a complete statement, by items, and rendered it to him and asked him to examine it, and he would find that all of the money had been paid out. About January 20, 1886, I received the following letter:

OFFICE SHERIFF LOS ANGELES CO., } LOS ANGELES, Jan. 19, 1886.

H. T. HAZARD, Esq.—DEAR SIR: I herewith demand a settlement as to all money received from the L. A. & S. G. V. R. R. and paid on my account. I want all the receipts for money paid out and an account of what money you received and from whom. I think you might have settled this matter before this time, as I have made several verbal demands on you in the matter.

Respectfully yours, etc.,

P. M. DARCY,
P. O. Box 911, city.

To which I replied:

LOS ANGELES, Jan. 21, 1886.

CAPT. P. M. DARCY, P.O. Box No. 911.

DEAR SIR: I am in receipt of yours of the 18th inst., in which you ask "a settlement as to all money received from the L. A. & S. G. V. R. R." This matter has been settled months ago, and you have had a full statement showing all the money received and paid out, and vouchers for every cent paid out. I have your own time checks receipted for every cent paid out, and you know it. They have been shown to you time and again, and at any time you want to see them you may do so; besides which, to accommodate you, I made out a statement of the money received and paid out, item by item, and as you know tendered it to you, which you left in my office, and which statement I still have which you can get at any time. In this statement you will see I give you credit with all the money I received of the company, and have vouchers for every cent charged against you which I showed you at the time and which you can see again, whereby you can see that the account is correct. Now, Captain, you well know that a settlement was made of this matter before last payment whereby it appeared that there was in my hands the sum of $20.55 and no more, and to get the amount you gave Mr. Aguirre a time check and I paid him the amount as you know, settling up the matter. Now, Captain, I do suggest that if you do not understand the matter after having seen the statement of it as you did, whereby it is made as plain as twice two makes four, it would be useless for you to look at it again, and you had better get some one who can make the necessary computation and see that the matter has been settled long since, and maybe then you will realize it. I despair of convincing a person like you, when you know the total amount of money received was $8823.23, and I have shown you a statement (proven by your own time checks and bills to be correct) of the payment of every cent of it, every item of which you can examine, and you can compute, and see if it is not all paid out. So you will have to excuse me from devoting further time in my vain endeavor to elucidate this matter to you. I cannot do it, and, if you make the request for a statement in good faith, get some one who has some idea of books and accounts, and let him look it over, and, I pledge you my word, it shall be made satisfactory.

I am, yours, etc.,

H. T. HAZARD.

Mr. Darcy has never asked to see that settlement, and it is still in my hands, open to inspection.

Mr. McNally, now contractor on the Louis Messmer block, is conversant with all the facts and has acted the part of a gentleman from the beginning. I know he will corroborate the statements above contained. This is the character of rascality Col. Godfrey and I have been engaged in. As to myself I care to say nothing, but for men like Darcy and Donegan to try to blacken the memory of Col. Godfrey the last man in this world who would knowingly wrong the humblest of God's creatures, is a crime of which but few men would be guilty.

I am, respectfully,

HENRY T. HAZARD.

Physicians.

J. MILLS BOAL, M. D., 39 N. SPRING st. (over People's Store). Hours, 9 to 10 a. m., 1 to 3, 4 to 7:30. Residence 527 Hill st., two doors from Fifth st. Telephone No. 135.

J. S. BAKER, M.D., HEALTH OFFICER. Removed to 324 S. Hill st. Office 23 S. Spring st. Office hours, 10 to 12 and 2 to 4.

DR. BENNETT'S OFFICE, 30½ S. Spring st. Office hours, 9 a.m. to 12, and from 2 to 4 p.m.

ARTHUR E. GRESHAM, M.D., PHYsician and Surgeon of St. Bartholomew's, Cal. lege, London. Office and residence 7½ N. Main st. Hours for consultation, 9-10 a.m., 2-4 and 6:30-7:30 p.m.

J. TURNER, M.D., PHYSICIAN AND Surgeon. Office and residence, 42 S. Main st.

DR. T. J. M'CARTHY. OFFICE AND residence, northwest cor. 8th st. and Olive sts.

DR. M. HILTON WILLIAMS, 275 N. Main st., opposite Fair Grounds. Specialty—Treatment of rupture, to retain and to cure; best of testimonials from those on whom he has given a receipt in full. This money, every cent of it, was paid out on Darcy's time checks, less 10 per cent., and he knows it. He has demanded, time and again, that I bring a suit against the S. G. V. R. R. for an amount that he still claims is due to him, and that after giving a receipt in full. My refusal to do it has been the cause of his hostility to me as far as I can learn. I will state in this connection that after the receipt of this last payment on the Darcy claim we ascertained that there would not be money enough to pay in full all the claims against Darcy, and to ascertain if Schoder & Johnson, who had a claim of over $900, looked to us, as their attorneys, for any of this money, I went with J. Burdette to see them. Mr. Johnson told me he did not. The next morning Mr. Schoder called at my office and said he would accept from us his bill and pay our commission, and I refused to pay him, as they had admitted we were not bound as their attorneys, and although he subsequently offered to give us one-half the amount as commission instead of the ten per cent., making a difference to us of $120, which we refused, but paid out in driblets to the men and received the 10 per cent. commission. Mr. Schoder, who has never received a cent, will corroborate this. I mention this item to show whether Col. Godfrey and I were engaged in robbing these men or not.

On May 23d, 1885, I saw Captain Darcy and told him that there was a balance of $20.55 due his creditors, and if he would send one of them with a check for that amount I would pay it and close the matter. He thereupon sent Martin Aguirre with a time check for that amount and I paid it and took his receipt. After that Darcy spoke about a settlement, which surprised me not a little, and I told him that the matter was settled and that all the money had been paid, and I had the receipts for the same, and to go into the office and make the computation for himself or get some one to do it for him; but he did not desire to and did not do it. He spoke to me again and I went to the trouble to make out a complete statement, by items, and rendered it to him and asked him to examine it, and he would find that all of the money had been paid out. About January 20, 1886, I received the following letter:

OFFICE SHERIFF LOS ANGELES CO., } LOS ANGELES, Jan. 19, 1886.

H. T. HAZARD, Esq.—DEAR SIR: I herewith demand a settlement as to all money received from the L. A. & S. G. V. R. R. and paid on my account. I want all the receipts for money paid out and an account of what money you received and from whom. I think you might have settled this matter before this time, as I have made several verbal demands on you in the matter.

Respectfully yours, etc.,

P. M. DARCY,
P. O. Box 911, city.

To which I replied:

LOS ANGELES, Jan. 21, 1886.

CAPT. P. M. DARCY, P.O. Box No. 911.

DEAR SIR: I am in receipt of yours of the 18th inst., in which you ask "a settlement as to all money received from the L. A. & S. G. V. R. R." This matter has been settled months ago, and you have had a full statement showing all the money received and paid out, and vouchers for every cent paid out. I have your own time checks receipted for every cent paid out, and you know it. They have been shown to you time and again, and at any time you want to see them you may do so; besides which, to accommodate you, I made out a statement of the money received and paid out, item by item, and as you know tendered it to you, which you left in my office, and which statement I still have which you can get at any time. In this statement you will see I give you credit with all the money I received of the company, and have vouchers for every cent charged against you which I showed you at the time and which you can see again, whereby you can see that the account is correct. Now, Captain, you well know that a settlement was made of this matter before last payment whereby it appeared that there was in my hands the sum of $20.55 and no more, and to get the amount you gave Mr. Aguirre a time check and I paid him the amount as you know, settling up the matter. Now, Captain, I do suggest that if you do not understand the matter after having seen the statement of it as you did, whereby it is made as plain as twice two makes four, it would be useless for you to look at it again, and you had better get some one who can make the necessary computation and see that the matter has been settled long since, and maybe then you will realize it. I despair of convincing a person like you, when you know the total amount of money received was $8823.23, and I have shown you a statement (proven by your own time checks and bills to be correct) of the payment of every cent of it, every item

Homeopathic Physicians.

M. FERNANDEZ, M. D., HOMŒOPAthist. Office and residence, Wilson block, 36 W. First st., between Main and Spring sts., rooms 1 and 2. Office hours, 10 a.m. to 12 m. A specialty of blood diseases.

J. B. OWENS, M. D., HOMŒOPATHIST and physician and surgeon. Will give special attention to obstetrics and diseases of women and children. Office, Holman block, corner of Main and Commercial sts. Residence, 421 S. Fort st.

A. E. WHEELER, M. D. OFFICE AND residence, 34 S. Fort st.; hours, 10 to 5, and evenings. Telephone No. 56.

E. A. CLARKE, M. D. OFFICE AND residence, No. 34 S. Spring st.; office hours, 11 to 12 a.m., 2 to 4 p.m. Telephone 43.

H. BARNWELL, M.D., HOMŒOPAthist and Electro-Therapeutist, late with Prof. Butler of New York, is treatment of chronic diseases, 28 S. Spring st.; hours, 11 to 12 and 2 to 5.

H. C. JESSEN, M.D. (HON. MEMB. OF the Hom. Med. Soc. in Copenhagen), office 128 N. Main st.; hours, 9 to 11 a.m., 2 to 4 and 7 to 8 p.m. Special attention to chronic, nervous and dyspeptic affections, and diseases of women.

ISAAC FELLOWS, M.D., HOMŒOPAthist. Office, Nos. 3 and 5, Odd Fellows' building. Office hours, 9 a.m. to 12 m., 2 to 5 p.m.

DOROTHEA LUMMIS, M.D., HOMŒopathist. Office and residence, 327 Fort st. Office hours, 9 to 10 and 1 to 3. Telephone No. 97.

A. S. SHORB, M.D., HOMŒOPAthist. Office, 127½ Main st., Maxwell block. Residence, 273 Spring st. Office hours, 11 to 12 a.m., 1 to 4 p.m. Telephone Nos.: Residence 62, office 106.

Attorneys.

E. W. SARGENT, ATTORNEY AT Law. Office, No. 12 Court street.

THEODORE SAVAGE, ATTORNEY at Law. Office—Room 5, Law Building, 119 Main st.

ANDERSON, FITZGERALD & ANDERson, Attorneys at Law. Office, rooms 5, 7, 9 and 11 Lawyers' building, Temple street.

O. C. TRANTUM, ATTORNEY AT Law. Office, 18 and 19 Downey block.

W. P. WADE, ATTORNEY AND Counselor at Law, Baker block, entrance room 8.

W. W. TAYLOR, ATTORNEY AT Law and Solicitor of Patents, rooms 1 and 3, Lawyers' block, Temple street.

Specialists.

MRS. LENZBERG, TEST AND BUSIness Medium. Hours, 9 a.m. to 7 p.m. Removed to 838 Temple street.

MRS. ISA LEONARD, MENTAL AND Magnetic Treatment. Wilson block, First st., Room 42.

MRS. ELIZABETH A. MILLS, METAphysician. Liver, kidney and chronic debility and rheumatism a specialty. Office hours, 2 to 5. 228 S. Fort st.

DR. WONG HIM, PHYSICIAN AND Surgeon, makes a specialty of and cures consumption, rheumatism, asthma, rupture, dropsy, catarrh, diseases of the head, throat, lungs, liver, stomach, blood, etc. Office, No. 17 Upper Main st. P. O. Box 1165.

DR. WONG, THE WELL-KNOWN AND practiced Chinese physician and surgeon, makes a specialty of all the various diseases of the body, head, throat, lungs, liver, stomach, blood, etc. Consultation free. All sick are invited to attend. 125 Upper Main st.

MASSAGE MANIPULATION AND Swedish Movement Cure, by Miss C. Stapfer (late of Boston), 227 S. Spring st. Hours, 1:30 to 5:30 p.m.

Specialists.

MRS. LENZBERG, TEST AND BUSIness Medium. Hours, 9 a.m. to 7 p.m. Removed to 838 Temple st.

MRS. IDA LEONARD, MENTAL AND Magnetic Treatment. Wilson block, First st., Room 42.

MRS. ELIZABETH A. MILLS, METAphysician. Liver, Kidney and chronic debility and rheumatism a specialty. Office hours, 2 to 5. 228 S. Fort st.

DR. WONG HIM, PHYSICIAN AND Surgeon, 127½ Main st.; office hours, from 9 a.m. to 4 p.m.; residence, 339 Spring street; treated with skill and efficacy; calls promptly attended to.

DR. F. A. SEYMOUR. OFFICE, No. 23 Spring st.; office hours, from 9 a.m. to 4 p.m. Telephone No. 47. Residence, 1012 S. Main st. Telephone 294.

DR. N. PIERPONT. OFFICE, 7½ MAIN st.; telephone 294.

DR. F. A. SEYMOUR. OFFICE, No. 23 Spring st.; office hours, from 9 a.m. to 4 p.m. Telephones: Residence, 105; office, 316.

REBECCA L. DORSEY, M.D. OFFICE and residence, Nadeau Hotel. Office 126; take the elevator. Hours, 9 to 11 a.m., and 2 to 4 and 7 to 8 p.m. Professional visits at residences as formerly.

DR. E. C. MANNING. OFFICE AND residence, 37 Fort st. Office hours, 9 to 12 a.m., 2 to 4 p.m. Telephone 22.

WALTER LINDLEY, M.D. W. EDGAR LINDLEY, M.D.
DRS. LINDLEY & LINDLEY, OFFICE, 24 Spring st. Residence, 36 S. Fort st. Office hours, 10 to 12 a.m., 2 to 4 p.m. Telephone 47.

DRS. DE SZIGETHY AND UTLEY. Dr. de Szigethy's residence, Pearl st., corner Ninth. Dr. Utley's residence, corner Fourth and Spring sts. Office, Schumacker block, opposite Postoffice. Office hours, 9 to 12 a.m., 1 to 3 and 6 to 7 p.m. and 7 to 8 p.m. Telephone No. at office and residence, 70.

LADIES, AFTER YOU HAVE TRIED it in vain all the remedies that you can hear of for yourself and your children, consult Mme. Smith, the French doctress. She will give instant relief. Office and infirmary, 116 Bunker Hill ave., corner of Second st. Cable road.

Educational.

MME. DELABAERE, FRENCH ART school. Lessons in painting, drawing, sculpture and fine needlework.

CROCHETING AND NEEDLEWORK.—The city Board of Education have kindly granted Mrs. Krueger and daughter the use of a room in the High School building, which contains buildings, on SATURDAYS, for the purpose of teaching children of the public schools in the principles of plain and fancy needlework, crocheting, etc. Hours—from 10 to 12 a.m. at Spring street building, and from 2 to 4 p.m. at Eighth street. Terms, $1 per month in advance. Class now organized at once. Class-room: Office, 140 S. Hill st., opposite First Congregational Church. Office hours, 9-10 a.m., 2-3 p.m. Terms given. Terms reasonable. Private lessons by application.

SHORTHAND AND TYPEWRITING. No. 204 N. Main st. Lowrey sys. will fit pupils to accept positions as stenographers or reporters, in three terms. Mrs. Magruder is a graduate of any Eastern shorthand school, and has had long experience both as a stenographer and teacher.

LESSONS IN SPANISH. CALL ON MR. R. DE URQUIZA, 36 W. First st., Wilson block, rooms 11 and 12.

MISS MARTIN'S SCHOOL FOR CHILdren. 327 Flower st., bet. Sixth and Seventh.

MCPHERRON ACADEMY. BOARDing and day school for boys. Grand ave., between Sixth and Seventh sts. Excellent new building. Fall term opens September 7th, 1886. For catalogue address MCPHERRON BROS., 833 Grand ave.

ALBERT FALLER, TEACHER OF Zither. Thorough instruction. 25 S. Hill st.

LOS ANGELES CONSERVATORY OF Music, 68 S. Main st., near Fifth. Every advantage for a complete musical education. Languages, art and modern languages by superior teachers. MME. J. VALLERIUS, Principal.

COMMERCIAL NIGHT SCHOOL. Bookkeeping, penmanship and arithmetic thoroughly taught at rooms 11 and 12, Schumacher block. L. E. LAWSON, Principal.

Architects.

JOHN C. PELTON, JR., ARCHITECT, Wilson block. No. 24 W. First st., room 23.

J. W. FORSYTH, ARCHITECT. ROOM 5, Bumiller block, over People's Store.

C. CUTHERS, ARCHITECT, FARMers' and Merchants' Bank building, 128 N. Main st., Los Angeles.

SAMUEL AND JOSEPH C. NEWSOM, Architects. 144 N. Main st.

OAUKIN, HAAS & BORING (SUCcessors to Boring & Haas), architects. Office, 14 N. Spring st.

C. EDELMAN, ARCHITECT AND Mechanical Engineer. Office, 17 N. Main st., rooms 22 and 23 Heilman block.

R. B. YOUNG, ARCHITECT AND Superintendent. Office, rooms 4 and 9, Roeder block.

S. T. KYSOR. OCTAVIUS MORGAN.
KYSOR & MORGAN, ARCHITECTS. Rooms 1, 2 and 3, No. 36 S. Spring st.

B. REEVE, ARCHITECT AND SURveyor. Room 16, Phillips' block, Main st.; residence, W. Washington st.; twenty-two years experience.

Unclassified.

J. B. PACE.

CONSUMERS BEWARE!

There are imitations of the celebrated and old reliable

J. B. PACE TOBACCOS.

The genuine has the full name

J. B. PACE

On the Tin Tag.

Don't be deceived. You are imposed upon if the initials

J. B.

Are not on the Tin Tag.

J. B. PACE.

1886 SIGLER'S 1887

CALIFORNIA P. P. P. P's.

POPULAR PULLMAN PALACE PARTIES.

Grand annual Excursions from Chicago and Eastern Cities to Los Angeles, Beaumont and Honolulu. Write to your Eastern friends. For particulars address 236 S. Clark st., Chicago, or 114 First st., Nadeau Block, Los Angeles.

S. J. MATHES, Manager.

Please tell your neighbor.

TO STRANGERS

Who are desirous of purchasing

PROPERTY IN PASADENA,

We say: we have for sale the

FINEST RESIDENCE LOTS

With and without houses, and the best located business lots now on the market.

Also a large amount of outlying improved and unimproved land, in tracts to suit purchasers, for sale on easy terms.

Call and see us at the

PALACE CAR REAL ESTATE OFFICE,

Colorado st., East of Railroad.

BROWN & WILSON,

PASADENA, CAL.

RED CLOVER.

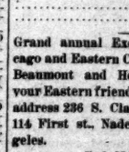

NEEDHAM'S Red Clover Blossoms and Extracts prepared from the fresh blossoms, are a Blood Purifier and will also clear the complexion of all pimples and obstructions; is a sure cure for Constipation Piles and many other diseases. Both laxative and tonic, Needham's Red Clover cures after everything else fails. For full particulars, testimonials of cures, etc., address or consult, M. GRIFFIN, Intelligence Office 35 S. Spring st., Los Angeles, next door to Citizens Bank.

AMERICAN PARTY AND PRINCIPLES.

"Put none but Americans on Guard."

HON. P. D. WIGGINTON,

American nominee for Governor,

Will address his fellow citizens upon the true issues of the day, at

ARMORY HALL, MOTT BUILDING,

Los Angeles,

MONDAY EVENING, October 25.

☞ Come and hear the truth.

VICTOR MARBLE COMPANY

Are now prepared to furnish all kinds of marble,

PURE WHITE, MOTTLED, ONYX, BLUE AND CLOUDED MARBLE,

From their quarry, for building, flagging, and monuments. Can be shipped in any length, blocks or slabs, size or shape. Correspondence solicited.

VICTOR MARBLE COMPANY, Victor, Cal.

THE NEW PARAGON

SCHOOL DESK!

The Best in the World.

The undersigned have this day been appointed Sole Agents for Southern California for the sale of the "Paragon School Furniture," and are now prepared to quote LOW-EST RATES to all requiring a FIRST-CLASS SCHOOL DESK.

LAZARUS & MELZER,
Educational Booksellers.
Los Angeles, Cal.

WALNUTS.

The highest market price paid for

NEW CROP WALNUTS.

Liberal advances made on contracts.

FOR SALE—3000 gallons pure Cider Vinegar, No. 25 and 27 Pacheco st.; P. O. Box 1164 S. Main st., Los Angeles.

J. F. SHEPHERD.

JAS. H. DAVIES, President.
J. R. SUTTON, Treas.
J. A. HENDERSON, Vice-President.
W. F. MARSHALL, Sec.

DAVIES-HENDERSON

LUMBER COMPANY,

Dealers in

LUMBER AND BUILDING MATERIAL,

Los Angeles, Cal.

YARD, 180 FIRST ST.

T. E. ROWAN,

114 North Spring st., Temple block, NOTARY PUBLIC.

Real Estate Transfers.

[Reported by Gillette & Gibson.]

SATURDAY, Oct. 23, 1886.

CONVEYANCES.

T T Bradshaw to Mrs Isis F Baker: Agreement to convey lot 14, block 8, Fairmount tract, $650.

Jacob Starr to F N Pauly: Lot 11, block 5, Orchard tract, $550.

J S Mills to Mrs Hannah J Sanbeman: S 3-5 of N ½ of lot 5, block N, San Pascual tract, $400.

Michael Sandeman and Hannah J Sandeman, his wife, to M G Elmore, trustee: Lot in lot 5, block N, San Pascual tract, $1188.

Theresa Lopez to J J Carrillo: Lot P, block 3, Santa Monica, $1.

Emma S Shoup and Jacob G Shoup, her husband, to Louis Blankenhorn: Agreement to convey lots 10, 11 and 12, Shoup's addition to Olivewood, and strip adjoining, $1500.

M Whisler to Wm F Grosser: Bond for deed to part of lot 5, Hamilton's subdivision of Urquides Garden, $1200.

C H Bush to Simon Englander and Adolph Peabody: Lots 4, 5 and 7, Bush and Crawford's subdivision of part of lot 6, block 21, H S, $950.

H B Greenleaf and Joanna Greenleaf, his wife, to F H Look: Lots 1, 2 and 3, block B, Ross's addition to Santa Ana, $5.

William McCracken to Frederick Conrad: N ½ of lot 10, Lobdell's, Oregon, $1200.

H S Moore to Karl C Wells: Lot 14, block 9, Angeleno Heights, $625.

Oliver S Rose to Micajah D Johnson: 20 acres in W ½ of SE ¼, section 13, township 1 S, range 14 W, $6000.

Harold M Severance to Josephine P Sailer: Lot 13, Severance tract, $100.

Emma S Shoup and Jacob G Shoup, her husband, to John W Vandevort: Lots 13, 24, 25, 26 and 27, Shoup's addition to Olivewood, $2500.

W Henry Williams and Mary Williams to J W Wilson: Lot 13, block 72, William's subdivision, $1.

George H Smith and George S Patton to William F Coffin: Lot 2, block 25, H S, $11,000.

Nathan T Cole, Sr, to Daniel Penman: Lot 18, block 2, Yarnell's subdivision of NE part of lot 4, block 38, H S, $2100.

James E Ainsley to Mrs M J Hathaway: Lot 15, block 1, in lot 5, block 30, H S, $750.

Charles M Stimson to Eduljee Sorabjee: Lot 15, block A, Crescenta Canada, $550.

Julia A Towne to N G Smith: W ½ of N ½ of NE ¼ of SW ¼, section 17, township 2 S, range 13 W, $250.

Estate of S B Towne to N C Smith: W ½ of N ½ of NE ¼ of SW ¼, section 17, township 2 S, range 13 W, $2500.

Charles M Stimson to Eduljee Sorabjee: Lot R, block 36, Santa Monica, lots 61, 89, 91, 92, 93, 94, 95, 96, 97, 98, 99, Central addition to Santa Monica, lots 20 and 21, block B, Charles M Stimson's Prospect Hill addition to Santa Monica, lots 15 and 8 ¼ of lot 7, Vawter's subdivision of part of Lucas tract, $4000.

William Harris to Georges William Spawforth: Agreement to convey N ½ of lot 2, S P Jewett's subdivision, Pasadena, $1350.

Ardelia Dodson to John H Campbell and Nancy C Campbell: Lot 21, H C Thomas tract, $850.

W T Somes to G E Kaltmeyer: Agreement to convey west 33⅓ feet of lot 5, central part of Carr tract, $1350.

William Yunkert to J R Toberman: Part of lots 20 and 21, Fletcher tract, $1500.

W M Hamilton to H B Ward: Lots 21 and 22, block I, Hamilton tract, $200.

Carolina M Severance to Whitaker: Agreement to convey lot 10, Severance tract, $625.

Same to same: Agreement to convey lot 20, Severance tract, $725.

Theodore Freehilinger to Mrs Barbara J Gorman: Lots A and B, block 197, Santa Monica, $2000.

Henry Ameson to Ellen A Mohen: Part of lot 21, Lucas tract, $300.

Samuel Stratton to G D Patton and C C Patten: Lot in lot 3, block J, San Pascual tract, $2750.

Garvanza Land Company to D Ewing Thompson: Agreement to convey 40 acres in Ro San Rafael and east 10 acres of lot 56, Watts subdivision of part of Ro San Rafael, $45,000.

Estate of Joseph E Jackson: Decree distributing E ½ of lot 12, block B, Ogre & Bond tract, to Harriet J Jackson.

H S Knowles and B E Knowles to H Chick: N 6 feet of lot 2, block 4, Beaudry tract, $250.

John A Parker to H C Sutherland: Lot 12, Abbot Kinney tract, $700.

Frank D Stephens to William P Davis: Lot on W line of Olive street, N of Ninth street, $4000.

Juana Marona de Rubio and José Rubio to Board of Supervisors: Land for Fruitland Company road, $200.

Eduljee Sorabjee to Charles M Stimson: Lots 19, 20 and 23, block 36, lots 5, 15, 16, 17 and 18, block 9, Angeleno Heights, $4250.

James Stephen Talkington to James Mackel: Lot 36, Cunningham's tract, $600.

Charles M Stimson to Eduljee Sorabjee: Agreement to convey lot 10, block 10; lots 3, 4, 5 and 6, block 11; lots 1, 2 and 3, block 12; lots 10 and 11, block 9; lots 8 and 9, block 14; blocks 19 and 35; lots 12, 13, 14, 15, 16 and 17, block 7; lot 15, block 12; lot 1, block 20; lots 15 and 16, block Pueblo, $7200.

John W Hinton to N C Oswald: NW ¼ section 1, township 3 S, range 14 W, $5000.

Eduljee Sorabjee to Charles M Stimson: Three acres on N line Barbee street, East Los Angeles, $2000.

N C Oswald to Jacob Rheingans: W ½ of NW ¼ section 1, township 3 S, range 14 W, $2500.

Merchants' Exchange Bank of San Francisco to O B Bird: Part of lot 4, block 61, H S, $1.

J Beaudry to Mrs B M Lysell: Bond for deed to lot 15, block 4, West Moss tract, $600.

Prudent Beaudry to O B Bird: Part of lot 6, block 61, H S, $1.

Mary E Mills to Louis Bay: Lot 2, block 27, Pomona, $250.

R H Chapman to Elbridge G Fuller: Agent to convey lot 16, Villa tract, $450.

Caroline M Severance to J O Seymour: Lot 6 Severance tract, $475.

Same to same: Lot 7 Severance tract, $500.

Same to Carrie M Seymour: Lot Severence tract, $500.

Marvin F McCullough and W H Rhodes to Charles H Carlisle: Lot 17, Workman & Hollenbeck tract, $1000.

John Goldsworthy, A M Hough, M L Wicks and George F Bixby to H F Low: Lot 28, Gorman tract, $500.

Andrew Glassell to Garvanza Land Company: Lots 25 and 28, block 17, and lots 14, 15, 26 and 27, block —, south and west 25 feet of block 103, Garvanza.

John Goldsworthy, A M Hough, G F Bixby and M L Wicks to Francis F Peck: Lots 60 and 61, Gorman tract, $7150.

Wm H Holland to H W Mills: Lots 1, 2, 3, 4 and 5, Sabichi tract, $2250.

O A Vickley to Jean Sentous: Lot on north line Price street, $1.

Frank F Peck to George Ogsbury: Lot 80, Gorman tract and strip adjoining, $650.

J Cohn to Mrs E B McLeod: Agreement to convey lots S, T, U, V, W and X, block 106, Santa Monica, $4000.

Mrs E B McLeod to W I Hull: Agreement to convey lots S, T and U, block 106, Santa Monica, $2000.

Caroline M Severance to Joseph Huber: Lot 19, Severance tract, $750.

Julius Lyons to Elizabeth Taylor: Lot 11, block 8, Highland tract, addition No 1, $900.

James Nimock and Clara O Brown to Luke A Smith: Lots 1, 2 and part of lot 3, O W Childs tract, $1.

John P Ponder to Mary E Schroeriucke: Lot 5, block 2, West Roma tract, $250.

MISCELLANEOUS.

John E Deuel to B B Greenleaf: Release of mortgage, page 477.

Isaias W Hellman, Henry Hammell and A H Denker, executors of last will of Andre Brisbaiter, deed to George H Smith and George S Patton: Release of mortgage, book 57, page 562.

August Krug to S H Town: Release of mortgage, book 62, page 111.

James Mackel to L C Bowen: Assignment of mortgage, book 84, page 352.

Damasio Aguirre to B Cohn: Chattel mortgage on corn, on Ranchito, October 26, 1886, 1 per cent per month, $584.

Garvino Valencia to same: Chattel mortgage on corn, on Ranchito, October 30, 1886, one per cent per month, $210.

Jesus Vila to same: Chattel mortgage on corn, on Ranchito, October 1, 1886, 1 per cent per month, $157.

Jesus A Ramo to same: Chattel mortgage on corn, etc., on Ranchito, October 1, 1886, 1 per cent per month, $220.

Arthur J Hutchinson to H L Buteher: Power of attorney.

James Stevens: Notice of location of the Aenma mine, in Big Tejunga district.

J S Chadwick to W Ford and Mrs Julia E Ford: Assignment of mortgage from Mrs A M DeCourcey.

L D Chapin to Elijah Gay and Henry Clement: Partial release of mortgage, book 70, page 252.

Los Angeles Improvement Company to Julius Lyons: Partial release of mortgage, book 78, page 26.

Map of Stewart & Mulford's subdivision of lot E, block 5, Monrovia tract.

WROUGHT-IRON FENCES,

CRESTING AND RAILING,

At Pruhling Bros., 54 Los Angeles st.

MRS. W. BURGHARDT,

Lately from New York,

ARTISTIC DRESSMAKING AND CUTTING.

Perfect fit assured. First-class work. No. 204½ South Spring st., rooms 13 and 14.

Real Estate.

RARE CHANCE.

For sale, the home and farm known as "Coney Nook," belonging to W. Murray, situated in San Gorgonio valley, one mile from Banning station, S. P. R. R., 89 miles from Los Angeles. This place is near the foot hills, overlooking the valley, and commanding a beautiful mountain view. The property comprises 85 acres U. S. patent, 80 acres possessory and adjoining pasture land. Soil of finest quality; all under cultivation; about 30 acres in fruit and vineyard, under fence; balance in cereals; pure mountain water, title to which is perfect; constant stream of five inches piped to the land and reservoir, and further supply from unfailing spring of over three inches; shade and ornamental trees surround dwelling, which is a cottage of five rooms; large new barn completed; outbuildings, sheds, etc.; the fruit comprises about 7 acres choice vineyard, and 20 in finest fruits, such as plums, peaches, pears, apricots, apples, nectarines, figs, walnuts, blackberries, etc., nearly all in bearing. This place was selected by its present proprietor nearly ten years since for its beautiful, healthful and sheltered location. It is essentially a mountain home, without mountain travel. Elevation 2500 feet. The climatic advantages of this location are admitted to be unequaled in the State for throat and lung diseases; atmosphere clear and bracing; excellent school, church, stores, post-office; daily mail; east and west; property adjoins lands of Banning Land and Water Company, and is a short distance from the town of Beaumont; all lands in this locality rapidly appreciating. Price, $10,500. Complete apiary of 100 stands of bees, and other property at valuation. For further particulars address WELWOOD MURRAY, Banning, San Bernardino county, Cal., or call on A. J. Viele, 28 North Spring st., Los Angeles.

FOR SALE.

FINE BARGAINS.

10 ACRES FOR SALE AT $750 PER ACRE, being 5-acre lots 27 and 28, in HELMAN & WORKMAN'S subdivision No. 7, in block 73, Boyle Heights, fronting on Euclid st., near Stevenson st. One-third cash.

Inquire LOS ANGELES LAND BUREAU, 20 West First st.

$3000. — NEAT COTTAGE HOUSE, three lots, each 50x150, situated on the southeast corner of the crossing formed by Hansen st. and Barbee st., East Los Angeles, rear of the Vignes tract, which is to be sold at Auction October 30th.

Inquire at LOS ANGELES LAND BUREAU, 20 West First st., or on the premises.

VERY VALUABLE LOT, 80 FEET FRONT, 125 feet deep, on West First st., between Spring and Fort—now used as a stock yard.

Inquire at 20 West First st., LOS ANGELES LAND BUREAU.

FOUND AT LAST.

If you want bargains in

REAL ESTATE,

City or Country, Improved or Unimproved, Money to Loan, or Houses to Rent, or Collections to be made, go to

SOUTHWORTH'S, 3 SOUTH MAIN ST.

FOR SALE.

Lot fronting 50 feet on Upper Main st., running through to Alameda st., choice lot for warehouse or manufacturing purposes; will be sold cheap if applied for at once. Apply to S. K. LINDLEY, 25 N. Spring st.

ALTAMONT.

SIERRA MADRE FOOTHILLS.

Open for reception of boarders. My house is on an elevation of 1600 feet, and commands a view of Pasadena and the San Gabriel Valley to the Pacific. It is within two miles of Lamanda Park station, the terminus of the San Gabriel Valley Railroad. Address

PALMER T. REED,
Lamanda Park, Los Angeles county, Cal.

VENTURA COUNTY LAND.

1061 ACRES, 1061 ACRES,

ON RANCHO CONEJO,

WHEAT LAND,

On main road from Ventura to Los Angeles. Well watered; fenced with six wires; two small houses; a good stock range, at only $12,000 for thirty days.

Call on CASPER BOACHARD, at his ranch or on
BARNARD, BLACKSTOCK & SHEPHERD, At Ventura.

THIS MAY SUIT SOMEBODY.

160 acres of choice land, one-half mile from the town of Murietta, San Diego county; 2 good springs on it; will raise any kind of crops; there is some 40 acres of good alfalfa land; all nearly level, but about 2 acres, and the best bargain in the country; price, $50 per acre; soil, black, sandy loam. Also, some choice 5-acre blocks in Boyle Heights, at $2000 per block. Address ASA ADAMS, P. O. box 228.

FOR SALE

97-ACRE ALFALFA RANCH.

Fifty acres set to alfalfa, 15 acres corn (100 bushels per acre), fenced in four fields; abundance of irrigating water, all farming implements, including two horses valued at $200, six dairy cows, etc.; house, barns, corral; a splendid lay out; $100 per acre. GRAHAM, TAYLOR & CO.

A SPECIAL BARGAIN.

Twenty acres of fine alfalfa land close to Green meadows school house, Wilmington ave., only 6 miles from center of city; price only $150 per acre; artesian belt. Apply to owner, W. Denby, Cienega ranch, Washington st., or address box 656, city. Fine green pasturage at reasonable rates.

DR. LI CHING,

CHINESE DOCTOR,

Formerly of San Francisco, and has been the assistant of Dr. Li Fo Tai, of that city, for eighteen years, who locates the disease by the pulse, would be pleased to treat the citizens of Los Angeles. Can give reference to parties now living in Los Angeles who have been cured under his treatment when all other doctors failed. Office hours from 9 a. m. to 4 p. m., and 6 to 9 p. m. Consultation free. Can be found at Chung Lee & Co., No. 15 Los Angeles st.

THE CLIFTON HOUSE,

COR. FORT AND TEMPLE STS.

A private family hotel, situated one block from business center; has a commanding location; house and furniture entirely new; strictly first-class.

THOS. PASCOE, Proprietor.

RUDDY, BURNS & SMITH,

Real estate and commission brokers. Loans negotiated, houses rented, rents collected, etc. No. 2 Franklin st., Los Angeles, Cal.

MISS L. J. HAMMOND

Wishes to inform the ladies of Los Angeles that she opened her fine stock of goods, also French Patterns, Hats and Bonnets, on Thursday, October 7.

MISS MARTIN'S

SCHOOL FOR CHILDREN.

817 Flower street, between Sixth and Seventh streets,

REOPENED SEPTEMBER 13, 1886.

Auction Sale.

By JOHN C. BELL & CO.,

Real Estate and General Auctioneers, Office, Room 17 Temple Block.

AUCTION SALES.

LARGE SALE OF FURNITURE.

THE SANTA MONICA HOTEL,

By order of J. W. Scott, Esq.,

ON THURSDAY, OCTOBER 28, 1886,

At 9:30 o'clock,

The entire furniture of said hotel, in lots to suit purchasers, either by the entire room or single pieces, or as a whole, consisting as follows: One Grand piano; parlor, black walnut and oak chamber sets; carpets, mirrors, toilet sets, spring and top mattresses, Marseilles spreads, window shades, easy chairs, crockery, china, glassware, etc., in fact, everything contained in the hotel. Some of the furniture is elegant, and is as fine looking and handsome as the day it was placed in the rooms.

NOTE.—The furniture and all contained in the hotel is in excellent condition. Must be sold without reserve, as Mr. Scott will furnish the elegant new hotel, Arcadia, with new furniture throughout, of all the modern styles and make, making it the finest and best furnished hotel in the State. There are a number of nice cottages to let at Santa Monica, which will enable parties to furnish and fit their cottages at a very low figure—"Cottages by the Sea." To any person wishing to rent and run this hotel we will say, the house as it is now furnished is fitted complete for the trade, and is an excellent paying institution. The house is open and can be examined at any time before the sale. Landlords and others wishing to immediately step into a good paying business should be on the lookout. The hotel is for rent. JOHN C. BELL, Auctioneer.

PRIVATE SALE AT A GENUINE BARGAIN!

OFFERED for a short time only—Cienega Ranch, Washington st., near to Sentous Bros., comprising 120 acres of fine pasture land, 12 acres orchard and vineyard, 8 acres in alfalfa, together with 2 houses of 5 rooms each, dairy, barn and corrals, 28 milch cows, registered Jersey bull, 16 heifers from 1 to 2 years old, 16 calves, 6 horses, 2 spring wagons, lumber wagon and buggy; abundant water supply from artesian well and natural springs, 2 sulphur wells with indications of oil.

For price and to view, apply to

JOHN C. BELL, the Auctioneer,
No. 17 Temple block, over the Bank,
Or to
W. DENBY, ON THE RANCH.

By NORTHCRAFTS & CLARK,

Real Estate and General Auctioneers. Office and Store, 246 North Main st.

AUCTION SALES.

Houses, Furniture, and all kinds of Household Goods.

By H. H. MATLOCK,

No. 30 South Spring st.

AUCTION SALES.

Twenty-five years' experience selling Real Estate and Personal Property in Chicago, Ill.

Politaltic.

AMERICAN PARTY NOMINATIONS:

For Governor.....P. D. WIGGINTON
Of Alameda.
For Lieutenant-Governor.....F. M. PIXLEY
Of San Francisco.
For Associate Justice of the Supreme Court Long Term, (6 years).....VAN R. PATTERSON
Of San Joaquin.
Long Term, 2.....T. Y. McFARLAND
Of Sacramento.
Short Term.....JACKSON TEMPLE
Of Sonoma.
For Secretary of State.....C. N. WILSON
Of Los Angeles.
For Controller.....J. S. DENNEY
Of Tulare.
For State Treasurer.....GEO. T. WHITE
Of San Bernardino.
For Attorney-General.....ALFRED DAGGETT
Of Tulare.
For Surveyor-General.....THEO. REICHERT
Of San Francisco.
For Sup't. Public Instruction.....IRA G. HOITT
Of San Francisco.
For Clerk of Supreme Court.....SAM'L FREW
Of Butte.

PLATFORM OF THE AMERICAN PARTY, Adopted at the State Convention held at Fresno, September 28, 1886.

1. We reiterate and endorse the doctrines promulgated by the Executive Committee of the American Party.

2. Believing that Americans should rule America, we favor the education of American youths, boys and girls, as artisans and mechanics, to fill the place of foreigners who now have become the control of all the great industries of our country, save agriculture alone.

3. Freedom in politics is the outgrowth of foreign influence. We condemn it, and declare that the American Party has not and shall not have bosses.

4. The waters of the State belong to the lands they will irrigate; and we favor a broad and comprehensive system of irrigation to the extinction of the so-called rights of riparian and appropriation. A system controlled by the Government, free to all; under the control of no class of persons, and established and maintained by a revenue derived from those only whom the system will benefit.

5. We believe in equal taxation, and to accomplish that desirable reform, we favor the reduction of taxes on the real estate of the cultivator of the soil, and the laying of additional burdens on the luxuries.

6. We would foster and encourage American industries, and to that end would protect home production and manufactures, and inaugurate and maintain a system that would not only exclude the cheap labor productions of other countries, but would also exclude the cheap labor products of all other countries, and prevent them from coming here to compete with Americans.

7. We believe that American free schools are indispensable supports to liberty; that reason and experience both teach us that national existence depends upon the influence of liberal and refined education.

FREE PUBLIC HEALING.

DR. TRUESDELL

WILL GIVE FREE METAPHYSICAL HEALINGS

Every Sunday afternoon at 2 o'clock, in the Grand Opera Hall. Private classes for the study of the science of metaphysical healing meet every Monday, Wednesday and Friday; Dr. A. P. TRUESDELL and MRS. E. S. HILL, teachers.

For particulars inquire at the office,

ROOMS 12, 13 AND 14,

Foster block, No. 28 South Main st.

NOTICE TO HOUSEKEEPERS.

LOS ANGELES CARPET BEATING WORKS,

SIDNEY LACY, PROPRIETOR.

Thorough and prompt work guaranteed at moderate prices. Estimates on all kinds of carpet work, draping, etc. Orders left with the Los Angeles Furniture Co., Main st., or at the works on Alvarado st., or communications sent to P. O. Box 1164, will be promptly attended to. SIDNEY LACY.

THE W. H. PERRY

LUMBER AND MILL CO.'S

LUMBER YARD AND PLANING MILLS,

Commercial Street.

Banks.

STATEMENT OF THE CONDITION

—OF THE—

FARMERS' & MERCHANTS' BANK,

Of Los Angeles,

At the close of business, October 7, 1886.

ASSETS.

Cash on hand	$786,015 25
Cash with banks in San Francisco, New York and London	269,438 44
Cash on call	90,000 00
Total cash available	$1,245,453 69
U. S. 4 per cent. and other government bonds	458,691 46
Stocks and warrants	51,934 57
Loans and discounts	1,473,962 29
Vaults, safe and office furniture	6,000 00
	$3,236,021 01

LIABILITIES.

Capital (paid up)	$ 200,000 00
Surplus	450,000 00
Undivided profits	40,476 07
Due depositors	2,542,986 94
Dividends declared and uncalled for	2,548 00
	$3,236,021 01

STATE OF CALIFORNIA, County of Los Angeles, } ss.

I, Isaias W. Hellman, President, and John Milner, Secretary, of the Farmers' and Merchants' Bank of Los Angeles, each for himself, severs that the foregoing statement is true to the best of his knowledge and belief.

ISAIAS W. HELLMAN, President.
JOHN MILLNER, Secretary.

Subscribed and sworn to before me this 12th day of October, 1886.

(SEAL) CONRAD JACOBY, Notary Public.

FARMERS AND MERCHANTS' BANK

Of Los Angeles,

ESTABLISHED IN 1868.

Capital	$200,000
Surplus and Reserve Fund	450,000
Total	$650,000

ISAIAS W. HELLMAN, President.
L. C. GOODWIN, Vice-President.
JOHN MILNER, Secretary.

BOARD OF DIRECTORS:

Isaias W. Hellman	John S. Griffin,
O. W. Childs	C. E. Thom,
Phil Garretson	J. F. Lankershim,
C. Ducommun	Jose Mascar.

Exchange for Sale on New York, London, Frankfort, Dublin, Paris and Berlin. Receive Deposits and Issue their Certificates. Buy and Sell Governments, State, County and City Bonds.

LOS ANGELES SAVINGS BANK,

No. 120 North Main st.

CAPITAL, - - - - - - - - $100,000.

President.....L. C. Goodwin
Secretary.....V. Wachtel

BOARD OF DIRECTORS.

Isaias W. Hellman, John E. Plater,
Robert S. Baker, John A. Paxton.

L. C. Goodwin.

Term Deposits will be received in sums of one hundred dollars and over. Ordinary deposits in sums of ten dollars and over. Money to loan on first-class real estate.

Los Angeles, July 1, 1884.

GEO. H. BONEBRAKE, President. JOHN BRYSON, JR., Vice-President.
F. C. HOWES, Cashier.

LOS ANGELES NATIONAL BANK

UNITED STATES DEPOSITORY.

No. 34 North Main st., Los Angeles.

CAPITAL.....$200,000
SURPLUS.....20,000

DIRECTORS.

W. G. Cochran, Col. H. H. Markham,
John M. Glover, Stephen Bryson, Sr.,
H. Hamburger, F. C. Howes,
Geo. H. Bonebrake.

Exchange for Sale on all the Principal Cities of the United States and Europe.

FIRST NATIONAL BANK

Of Los Angeles.

CAPITAL STOCK.....100,000
SURPLUS.....175,000

C. F. SPENCER.....President
J. M. ELLIOTT.....Cashier

DIRECTORS.

J. D. Bicknell, J. F. Crank, H. Mabury, Wm. Lacy, E. F. Spence.

STOCKHOLDERS.

Estate of A. H. Wilcox, I. W. Hellman,
O. S. Wilberby, A. H. Mott,
J. F. Crank, J. F. Lankershim,
E. Holcimbeck, E. F. Spence,
H. Mabury, F. Q. Story,
L. N. Carlton, James McCoy,
J. D. Bicknell, William Lacy,
J. M. Elliott.

LOS ANGELES COUNTY BANK,

Main st., Los Angeles, Cal.

CAPITAL STOCK (Paid Up).....$100,000
UNDIVIDED PROFITS.....$200,000

JOHN E. PLATER.....President.
R. S. BAKER.....Vice-President.
E. MACNELL.....Cashier.

DIRECTORS.

J. S. Slauson, Robert S. Baker,
John E. Plater, W. Rosecrans,
John A. Paxton, R. M. Widney.
Jotham Bixby,

Carries on a General Banking and Collecting Business.

FIRST NATIONAL BANK,

Corner Third and D sts.,

SAN BERNARDINO, CAL.

PAID UP CAPITAL, - - - - $100,000.00.

Opens its doors for business Wednesday morning, September 8, 1886. The Bank presents its compliments and solicits a share of your business.

OFFICERS:

J. H. Smith, President; J. A. Brenneman, Vice-President; M. B. Garner, Second Vice-President; H. Crandall, Cashier. Directors—E. Sommer, H. Brinkmeyer, M. Archibald, D. R. Anderson, M. B. Garner, J. A. Brenneman, J. H. Smith, W. H. Crandall.

ORPHANS' HOME.

Children named as follows have been received into the Los Angeles Orphans' Home during the quarter ending September 30, 1886.

Isabelle Newell, female, half orphan, age 11 years.

Blanche Siders, female, half-orphan, age 5 years.

William E. Siders, male, half-orphan age 3 years.

George Kluiber, male, half-orphan, age 11½ years.

Franklin Ryder, male, half-orphan, age 9 years.

Thomas Belew, male, half-orphan, age 9 years.

Oliver E. A. Baynton, male, half-orphan, age 9 years.

W. Bayuton, male, half-orphan, age 6 years.

Laura Vane Baynton, female, half-orphan, age six months.

Harry Todd, male, half-orphan, age 11 years.

B. F. Morris, male, half-orphan, age 9 years.

Laura Josephine Morris, female, half-orphan, age 4 years.

SARAH R. DE PUY,
Recording Sec'y, Los Angeles Orphans' Home.

NOTICE TO CONTRACTORS.

Contracts will be let for the construction of the road-bed of the Ostrich farm railroad, as follows:

SECTION 1. From Beaudry ave. (station 39) to reservoir No. 4 (station 82), about 30,000 cubic yards excavation.

SEC. 2. From reservoir No. 4 (station 82) to the northeast corner of lot 4, block 28, H. S. (station 168), about 30,000 cubic yards excavation.

SEC. 3. From the northeast corner of lot 4, block 28 (station 168), to the Ostrich Farm (station 360), about 40,000 cubic yards excavation.

Bids will be received up to November 3, 1886, at the office of L. Friel, the engineer, room 12, Ducommon block, where plans and specifications can be seen.

OSTRICH FARM RAILROAD COMPANY.

Lines of Travel.

LOS ANGELES & SAN GABRIEL VALLEY RAILWAY.

Trains leave and are due to arrive at Downey Avenue Depot as follows:

Leave For.	Destination.	Arrive From
† 8:45 a.m.	Pasadena & Lamanda Park	*10:20 a.m.
† 4:10 p.m.	Pasadena & Lamanda Park	† 5:20 p.m.
† 5:35 p.m.	Santa Anita	† 8:00 a.m.
*10:50 a.m.	Santa Anita	* 9:25 a.m.
* 5:40 p.m.	Santa Anita	* 4:45 p.m.

*Daily except Sundays. †Sundays only.

L. BLANKENHORN,
General Freight and Passenger Agent.
S. P. JEWETT, General Manager.

SOUTHERN PACIFIC COMPANY TIME SCHEDULE.

SUNDAY, OCTOBER 3, 1886.

Trains leave and are due to arrive at Los Angeles as follows:

Leave For.	Destination.	Arrive From
2:40 p.m.	Colton	12:01 p.m.
4:30 p.m.	Colton	10:10 a.m.
2:40 p.m.	Deming & El Paso and East.	12:01 p.m.
2:40 p.m.	East. Emigr	12:01 p.m.
2:40 p.m.	El Paso and East.	12:01 p.m.
12:30 p.m.	San Fran or Ex'pss	2:10 p.m.
12:30 p.m.	Sacramento Em'gt	2:10 p.m.
9:20 a.m.	Santa Ana & Anaheim	5:15 p.m.
4:30 p.m.	Santa Ana & Anaheim	9:30 a.m.
9:30 a.m.	Santa Monica	4:00 p.m.
4:30 p.m.	Santa Monica	8:15 a.m.
9:40 a.m.	Long Beach, Wilmington & Ballona	4:30 p.m.
4:45 p.m.	Wilmington & S. Pedro	8:25 a.m.

A change has taken place in the receipt and dispatch of mails on line of railway, Los Angeles and San Pedro branch. Hereafter mails will be expected to Florence, Compton, Long Beach, Wilmington and San Pedro daily on train leaving Los Angeles at 9:30 a.m., and received at 5:15 p.m.

T. H. GOODMAN,
General Passenger and Ticket Agent.
A. N. TOWNE, General Manager.
R. R. HEWITT, Asst'l Sup't. (Los Angeles.)

P. C. S. S. CO.

GOODALL, PERKINS & CO., GENERAL AGENTS, SAN FRANCISCO.

SOUTHERN ROUTES.

TIME TABLE FOR OCTOBER, 1886.

Steamers.	Coming South. Leave San Francisco.	Coming South. Arrive San Pedro.	Going North. Leave San Pedro.	Going North. Arrive San Francisco.
G. W. Elder	Sept. 29	Oct. 1	Oct. 3	Oct. 5
Santa Rosa	Oct. 2	" 4	" 6	" 8
Los Angeles	" 5	" 7	" 9	" 11
Orizaba	" 8	" 10	" 12	" 14
Eureka	" 11	" 13	" 15	" 17
Pomona	" 14	" 16	" 18	" 20
Los Angeles	" 17	" 19	" 21	" 23
Orizaba	" 20	" 22	" 24	" 26
Eureka	" 23	" 25	" 27	" 29
G. W. Elder	" 26	" 28	" 30	Nov. 1
Santa Rosa	" 29	" 31	Nov. 2	" 4
Los Angeles	" 30	Nov. 1	" 3	" 5

The steamers Santa Rosa, Orizaba and Geo W. Elder leave San Pedro for San Diego on the dates of their arrivals from San Francisco, and on their trips northward from San Pedro and San Francisco call at Santa Barbara and Port Harford (San Luis Obispo) only. The Eureka and Los Angeles call at all way ports.

Cars to connect with steamers leave S. P. R. R. Depot, Los Angeles, as follows:

With Santa Rosa, Orizaba and Geo. W. Elder, at 9:40 o'clock a.m.

With Los Angeles and Eureka, going north, at 4:45 o'clock p.m., Railroad Time.

For passage or freight as above, or for tickets to and from all important points in Europe, apply to

H. McLELLAN, Agent.
Office, 8 Commercial st., Los Angeles.

CALIFORNIA SOUTHERN RAILROAD COMPANY.

All-Rail Line between National City, San Diego, and Los Angeles and points East and West.

Close connections at Barstow with Atlantic and Pacific Railroad, and at Los Angeles with Southern Pacific Railroad.

TIME TABLE.
(Taking effect Sunday, June 20th.)

	A. M.	A. M.	P. M.
Los Angeles.....Leave	7.00	8.10	5.00
Alhambra	7.17	9.23	5.17
San Gabriel	7.30	9.36	5.30
Pomona	8.10	10.34	6.10
Colton.....Arrive	9.00	11.10	7.00
Colton.....Leave		11.15	7.55
Riverside		11.35	8.15
Perris		12.15	9.30
Fall Brook.....Arrive		1.35	12.35
*Fall Brook.....Leave		1.50	12.45
Oceanside		3.45	2.15
San Diego		4.30	6.05
National City.....Arrive		4.50	6.20
Colton.....Leave	9.15		
San Bernardino	9.40		
Victor	12.00		
Barstow.....Arrive	1.30		
	P. M.		
Barstow.....Leave	2.55		
Victor	4.02		
San Bernardino	6.05		
Colton.....Arrive	6.25		

	A. M.	P. M.
National City.....Leave	8.25	10.00
San Diego	8.45	10.45
Oceanside	10.30	2.14
*Fall Brook.....Arrive	10.45	
Fall Brook.....Leave	11.40	3.30
Perris	1.07	5.05
Colton.....Arrive	2.25	6.00
Colton.....Leave	2.35	6.00
Pomona	3.50	8.02
San Gabriel	4.30	8.34
Alhambra	4.42	8.45
Los Angeles.....Arrive	5.00	10.00

BETWEEN COLTON AND SAN BERNARDINO.

	A. M.	A. M.	P. M.	P. M.
Colton.....Leave	7.40	11.20	2.10	7.25
San Bernardino.Arrive	8.00	11.40	2.30	7.45
San Bernardino.Leave	7.00	10.55	1.40	7.00
Colton.....Arrive	7.10	11.05	1.50	7.10

RIVERSIDE BRANCH.

	Mixed. A. M.	Mixed. P. M.	Pass. A. M.
Colton.....Leave	10.05	4.15	12.25
Citrus	10.15	4.30	11.30
Riverside.....Arrive	10.30	5.00	11.45
			P. M.
Riverside.....Leave	6.25	5.30	1.30
Citrus	6.45	5.45	1.40
Colton.....Arrive	9.00	6.00	2.00

*Meal Stations.

†Trains are run on Pacific Standard Time.

Pullman Sleepers leave on 7 a.m. train via Barstow, for Kansas City, via A. and P. and A. T. and S. F. R. R., and on 5 p.m. train for San Diego. Special rates on round-trip tickets to all local points.

For rates of freight or fare, address California Southern agents at local stations, or

H. B. WILKINS,
Gen. Fr'gt and Pass'gr Agent, San Diego, Cal.
J. S. VICTOR,
Superintendent, San Bernardino, Cal.
WILLIAMSON DUNN,
General Agent, Los Angeles, Cal.

PACIFIC MAIL STEAMSHIP CO.

The Company's Steamers will call for NEW YORK VIA PANAMA AND WAY PORTS:

WILMINGTON, Wednesday, July 28, 10 a.m.
GRANADA, Saturday, July 31, 10 a.m.
For ports of call see Guide.

Tickets to New York at greatly reduced rates. Cabin, first class; steerage, $35.

Passengers booked through to and from Europe by any line.

For Hong Kong via Yokohama:

CITY OF PEKING.....August 11, at 2 p.m.
CITY OF SYDNEY.....August 31, at 2 p.m.

Excursion tickets to Yokohama and return at reduced rates.

For freight and passage apply at the office, corner First and Brannan streets, San Francisco.

WILLIAMS, DIMOND & CO.,
General Agents.

L. BIBLE. J. KERR

NOTICE

TO THE TRAVELING PUBLIC.

San Jacinto and Beaumont daily Stages connecting with all passenger trains on the S. P. R. R. at Beaumont, and carrying the United States mail. Also the Perris and San Jacinto daily Stages connecting with the Cannon-ball Trains on the California Southern R. R. at Perris and carrying Wells, Fargo & Co's Express.

BIBLE & KERR, Proprietors.

THE MORMON FAITH.

ANOTHER CHAPTER ON ITS ORIGIN AND RISE.

As Told by a Los Angeles Lady—Some of the Humbugs which Joseph Practiced on the Provincial People of "York State."—Simple Origin of the Sacred Tablets—A Miracle or two.

The article which appeared in THE TIMES last Sunday on "The Book of Mormon; the Story of its Supposed Divine Origin," was read with interest by a great many people in Los Angeles, but by none more so than by a venerable lady who resides on Hill street.

"I was a school girl in the town of Hopewell, in Ontario county, New York," she said to a TIMES man who chatted with her, "and I heard a great deal about Joseph Smith and the sect he was starting. That was—let me see—it was the summer after I was 13, and I was born in 1817. Yes, it must have been in 1830 or '31. Smith had lived at the town of Hopewell, you know, and that's where he got his start. The Smiths were quite a large family—the old folks and three sons, with their wives. They were a shiftless set, and used to make their living by telling fortunes, finding water with witch willows and all that sort of thing. I heard of their practicing on an old farmer named Nichols—pretending to find a mine on his place—and they cheated him out of almost everything he had.

"In those days working men used to wear tow clothes—made of a coarse kind of cloth like your crash towels now-a-days. In was homemade and was woven with flax warp and a tow filling. There were only two outer garments,—the breeches and the frock—and the frock was worn outside of the breeches, just as the Chinamen in this country wear their clothes. Well, Joseph Smith had been out in the timber one day, and, coming home across the sand hills, he had filled the skirt of his frock with fine sand to carry home for his wife to scour the tins with. He carried the sand, just as a woman carries anything in her apron, you know. When Smith got home he found two neighboring women visiting with his wife. They were very curious to know what he had in the skirt of his frock, and, at first, in a spirit of mischief he refused to tell them. Then, when he found their curiosity increasing, he told them he had something very precious and sacred, and he went into another room and deposited his sand in a trunk, locking it up carefully.

This little incident, I suppose, put the first idea of the Mormon tablets into Joe Smith's head. As he had been so successful in imposing on people with his witch willows and his fortune telling, I suppose he thought he could carry his imposition further and give them a religious creed. He succeeded better, I guess, than he dreamed of when he carried in his skirt full of sand that day.

"As Joseph enlarged and built up his humbug, it probably occurred to him to imitate Mohammed, in a certain way, and make himself a great religious leader. After gathering about him a few deluded people from the lower classes of Hopewell, Smith extended his proselyting to Utica, Rochester and the larger cities. Everywhere he went he got a congregation, and at Utica they built a tabernacle of rough boards.

"About this time there came along a French 'professor' who practiced mesmerism. It was a new thing in those times. Smith managed to get into the good graces of the mesmerist and learned his art from him. I have no doubt he exercised his powers in this direction to greatly strengthen the imposition which he was practicing on the ignorant people about him. David Whitmer, who tells this long story about the appearance of the angel with the golden plates when he went off into the woods with Joseph Smith, may be sincere in what he says. I have no doubt he is. But I think he was under the mesmeric influence of Joseph Smith at the time and he saw and heard just what Smith wished him to see and hear.

"One of Smith's mesmeric tricks I heard all about at the time. He had drawn under his influence in Utica a family who had a very beautiful daughter. One day the family went away to attend a meeting, leaving the daughter at home. When they got back they found the girl lying in bed apparently lifeless. They thought she was dead. The story of their great calamity was spread abroad and Joseph Smith, of course, went to tender his condolence. He told the family that, if they would take the girl to the tabernacle that night, when the congregation was assembled, he would bring her to life. They took him at his word and carried her in on a bier, with great pomp and ceremony, and, sure enough, Joseph brought her to life. A good many people thought that Smith had gone around and mesmerized the poor thing, when her parents were away, and that he simply brought her out of the trance that night in the tabernacle. In fact, I believe the young lady herself told a story afterwards which led to this conclusion. But the imposition took immensely with the congregation and brought lots of converts to the prophet's cause. Smith afterwards got the girl whom he had raised from the dead completely in his power, and ruined her.

"Smith, among his many other gifts, had the power of propecy. He foretold that the world was coming to an end—that the window glass would all be melted down—and that sort of thing. He wasn't much more successful in his prophecies than our Mr. Wiggins is nowadays, but that didn't seem to weaken the faith of his followers at all. I remember one time the prophet got hold of a black wether belonging to a farmer in his congregation, and he sacrificed the animal on an altar and divined from its blood. Of course the carcass went to the priest afterwards.

"Smith's following was constantly increased by such means, and gradually the fiction of the golden tablets and the divine revelations grew and were formulated into the tenets of a church. From New York State the congregation finally moved to Kirtland, Ohio; then to Nauvoo, Illinois; then to Independence, Missouri; then to Council Bluffs, Iowa, and at last to Salt Lake, Utah. They became so odious to the people among whom they settled that they were very soon driven out of any respectable community.

"It was after the 'Saints' had moved from Nauvoo to Independence that Joseph Smith went back to Nauvoo to settle up some business, and there he was killed by the husband of a woman whom he had seduced and ruined and cast off.

"Brigham Young was a tin peddler in New York before he joined Smith's congregation. He followed them through their journeyings and was chosen to succeed Joseph Smith."

Fun Next Friday.

Next Friday evening the people of the Episcopal Church in East Los Angeles will give an entertainment. The time had been set for Thursday evening, but was changed on account of the concert at St. Paul's Church on that evening. No charge is to be made for admission or for the lunch which will be served after the literary and musical programme is concluded. A small charge will be made for ice cream, and a free-will offering for the building fund is hoped for from each guest. A full programme will be given later. Miss Shuge, a recent addition to the society of East Los Angeles, and a very brilliant pianist, has promised to play.

Dots.

F. D. GARVIN, of San Francisco, will preach at the Church of Christ, on Temple st., near Fort, on Sunday, at 11 o'clock a.m. Subject: "How Much Then is a Man Better Than a Sheep?" Also at 7:30 p.m., on the subject: "The Family Divided by the River of Death." All cordially invited. Seats free.

ELSIE REYNOLDS's materializing seance this evening. No. 353 S. Spring st.

CALL at James P. McCarthy's real estate office, 14 N. Spring st.

IMPORTED hyacinths and other autumn flowering bulbs, at Reavis's seed and variety store, 117 S. Spring st.

WAGNER & CO. have a large assortment of marmalades in Dundee's goods, and also American.

HEATING stoves for $5.50, F. R. Brown, 44 S. Spring st.

J. W. Davis, prescription druggist.

MRS. KROEGER and daughter will instruct in all kinds of plain and fancy work. See Educational column.

All kinds of new trimmings, with fine assortment of newest shapes are to be found at Miss Alton's, 153 S. Spring st.

Tansil's Punch at P. O. Cigar Store.

If you want real estate read the advertisement of W. F. McIntosh in another column.

Free ride to the Judson tract from 304½ N. Spring st.

WAGNER & CO., No. 3 North Spring street, has forty different kinds and varieties of crackers.

E. Adam's, 15 S. Spring st., is the most reliable clothing house to get genuine bargains.

Are you troubled with excitable nerves or sleepless nights after a weary day's business? If so, compound oxygen inhalations will insure rest and sleep at once. Consult Dr. W. N. Davis, 45½ N. Spring st.

Those fine lots on the Judson tract are for sale by Miller & Herr-cot. The lots are all large, and there are no key lots. Go and see them before all are sold. Free carriage from 304½ N. Spring st.

THE paroxysms of asthma are at once relieved by Dr. W. N. Davis's compound oxygen inhalations. Office 45½ N. Spring st.

GO TO Wagner & Co., No. 3 North Spring street, opposite postoffice, for good groceries at low prices.

I. S. GOLDMAN, the watchmaker, 11 S. Spring st., Nadeau block. Fine watch work a specialty.

THE benefit of compound oxygen inhalations in bronchitis and consumption is now recognized by the ablest men of the age, both in this country and Europe. Dr. W. N. Davis, 45½ N. Spring st., is now prepared to administer the same.

JUST opened, a new and elegant stock of watches, clocks, jewelry, etc., 11 S. Spring st., Nadeau block. Please call and examine goods.

WAGNER & CO. have a large invoice of fresh crystallized fruits, both American and foreign.

MRS. DR. BOURCY has removed to 145 Bellevue ave. See her card.

TRY Dr. Flynn's, V. S., Mand S. liniment, for man and beast. It is the boss. It does not blister. Dr. Flynn's blood purifier, for the horse. For sale by all druggists.

REMEMBER the 31st of this month Wagner & Co. give away the grand piano now on exhibition in their show window, to the person who makes the largest number of French Villa soap coupons.

BUY your coal, wood, hay, feed and charcoal at Holmes and Scott's 127 S. Spring st., between Second and Third, west side. Telephone 145.

EVERYTHING new and first-class at Goldman's jewelry store, Nadeau block.

LADIES troubled with loss of energy, loss of appetite, headache, backache, sleepless nights, etc., will find the compound oxygen inhalations, administered by Dr. W. N. Davis, 45½ N. Spring st., a specific for their troubles. The remedy oxygenizes the blood and acts as a tonic to every organ in the body, without leaving debility as an after effect, as other tonics.

John C. Bell, the Auctioneer,

Sells, on Thursday next, the furniture of the Santa Monica Hotel, of about one hundred rooms; also the furniture of five cottages. Sale commences at 9:30 o'clock. Parties attending the sale will be served with a fine lunch at noon, so parties can continue through the sale and not be obliged to leave. By order of J. W. Scott, Esq., proprietor. There is some very fine furniture contained in the Santa Monica Hotel. Mr. Scott allows not an article in the shape of furniture, bedding or carpets that has been used, or second hand, to be placed in the new Palace Arcadia; all to be first class and the best, regardless of expense.

The Winners.

List of the winning numbers of the prize tickets sold at the Orphans' Fair.

	No.		No.
Gent's saddle	230	Baby's afghan	251
Silver fruit basket	67	Han's'm wall ban'r	6
Han's'm oil paint'g	87	Cheese cutter	157
Sofa cushion	222	Elegant rug	127
Ottoman	82	Painted tidy	75
Toilet set	223	Child's hammock	9
Lady's shawl	230	Handsome vase	32
Table scarf	69	Child's wicker chair	31
Foot rest	223	Card receiver	17
Chromo (G. Wash'n)	80	Berry set	143

List of winning numbers of other tickets: Fire screen, No. 328; large wax doll, No. 65; lady's gold watch, No. 241; oil painting (fruit), No. 143; china tea set, No. 422; plush album, Joseph Cullen, Aliso street.

You are Frightening Them Away.

Every day we hear visitors declare that they will seek some other quarter of the State. The prices of property here they look upon as so exaggerated that hundreds are afraid to invest. What has made the Southern California Land Company so great a success? Simply a conservative course, dealing in good locations and homestead property, within the reach of all. Every tract it has placed upon the market has also been a money-making proposition to the next man, and to-day this company adds another to its line of successful enterprises by giving the public the Howes tract at $190 per lot.

Rare Chance.

My one and one-half story, finely-finished house and three improved lots, situate two blocks from terminus of Second-street cable, on an elevation overlooking the country and ocean for miles around, is for sale for $6000. Terms, one-half cash. Call on George O. Ford, St. Elmo Hotel.

Free Carriages for All.

Those fine lots, with trees, cement walks, graded streets, water, etc., in the Ellis Tract, are now on exhibition. Admission free. Call at 110 S. Spring st., at 10 this morning.

Underwear,

Underwear, underwear, underwear, underwear, underwear and underwear, at Evans & Conwell's, under St. Elmo Hotel.

Y. M. C. A.

THIRD DAY; OF THE CONVENTION'S LABORS.

Papers on "Work Among Boys," "Current Expenses," and "How to Awaken a Greater Interest in Bible Study"—Reports of Committees.

Papers on "Work Among Boys," "Current expenses," and "How to Awaken a greater Interest in Bible Study"—Reports of Committees.

The State Convention of the Young Men's Christian Association assembled for its third day's session, at 9 o'clock yesterday morning, the attendance being large.

George Quinan, of San Bernardino, read a paper on "Work Among Boys." The essayist devoted his attention mainly to methods of interesting and bringing under the influence of the association boys of from fifteen to seventeen years of age. "These are the boys who have great force for evil or good. They are educated; they are quick, sharp, keen and intelligent. These are the boys we must train and develop for active association members and workers." The essayist recommended enlisting a class of Christian boys in this evangelical work, placing the details of organization and management as much as possible in their own hands.

Reports of the Chairman of the State Committee, Acting State Secretary and Treasurer were submitted, after which there was a general discussion and, with the usual devotional exercises, the forenoon session was concluded.

AFTERNOON.

The Convention assembled at 1 o'clock and participated in devotional services for thirty minutes, led by C. A. Maydwell, of Sacramento.

The first order of the day—"The Presentation of International Work and The Watchman"—was taken up. The topic was opened by Maj. Joseph Hardie, of Selma, Fla., a member of the committee. In closing, he called attention to the week of prayer for young men, from November 14th to 21st, and urged every association in the State to see to it that this day and week of prayer should be observed, and that a subscription for international work be taken up and sent forward to R. C. Morse at New York.

Mr. McCoy, of San Francisco, spoke a few words in support of the claims of this work. The claims of the The Watchman were also presented. At 2:30 the order of the day was taken up,—"Current expenses; how may we secure a permanent income?" and was opened by E. C. Gilbert of Woodland, who gave some practical advice drawn from thirteen years of experience in this work. A very interesting discussion of this paper followed.

Fraternal greetings were received from the Nebraska State Convention.

The convention then proceeded to the consideration of the next topic, "Conversation on various topics of Association work," and for thirty minutes a lively fusillade of questions was kept up, and at the request of Gen. Howard, H. J. McCoy came forward and answered these questions.

At 4 o'clock the next order of the day was taken up, "How to encourage a more diligent study of the Bible," and was presented in an admirable address by Rev. W. J. Chichester, D. D.

At 4:30 the next topic, "The Bible training class," was taken up and presented by Major Joseph Hardie. He urged the importance of every Association having such a class, to train young men to the use of God's word in practical work.

The convention at 5 o'clock took a recess.

EVENING.

At 7:30 the convention reassembled and spent thirty minutes in devotional exercises, led by H. G. Billings of Los Angeles. At 8 o'clock Rev. William H. Pendleton, D.D., addressed the convention on the topic: "The Importance of Special Evangelistic Work for Young Men Only in Associations."

An appeal for financial assistance brought about $1800 into the treasury.

Adjourned until to-day.

TO-DAY'S PROGRAMME—MORNING.

9.—Consecration meeting in the association rooms, conducted by Capt. Isaiah Bray, General Secretary of the Oakland Association.

11—Services in all the churches, in which the delegates and visiting pastors will assist. (Appointments in the column of church notices).

AFTERNOON.

2:30—A mass meeting for young men, in which several workers will take part. At the same hour there will be a mass meeting for ladies. The places for holding these two services will be announced in the convention.

4—An open-air meeting in some central part of the city.

EVENING.

7:30 to 8—Praise and thanksgiving service, conducted by W. H. Mead, General Secretary Los Angeles Association.

8—Farewell meeting. Short speeches from several delegates. Closing exercises.

Prof. Charles E. Day will conduct the music.

MONDAY, OCTOBER 25.

Excursion to Pasadena.

A Good Fitting Shirt

Is a great comfort. Evans & Conwell handle the Wilson Bros. shirts, which are justly famous for their fitting qualities, as well as for their strength and durability.

EVANS & CONWELL, under St. Elmo Hotel.

Socks, Socks,

Socks, socks, socks and socks for men, at Evans & Conwell's, under St. Elmo Hotel.

The Finest and Most Comfortable

All-wool undergarments made are the justly famous Holroyd's Derby ribbed. A long line of these goods are to be found at Evans & Conwells, under St. Elmo Hotel.

Bargains at Mosgrove's.

Jackets! Jackets!! Jackets!!! 100 boucle and Niggerhead jackets in seal, navy, tan and black, for the extraordinary low price of $2.50 each, at Mosgrove's, 21 S. Spring st.

Fur Capes! Fur Capes!

100 black coney fur shoulder capes, with quilted satin lining, for the low price of $2.50 each, at Mosgrove's, 21 S. Spring st.

Opened to the Boom.

In placing the Howes Tract on the market at $190 per lot, the Southern California Land Company (Baker block) has simply followed its well-known policy of giving to the public real estate that the next holder can make a fair profit from. We assert that these lots, rather far out as they may seem to-day, are worth as much as lots "over the hills and far away," for which they ask $500 to $1000. We state this distinctly, that you will take you to the $1000 lots and then to the Howes Tract. Anyone looking at the direction of the city's growth, the beautiful location and present improvements (with those also just commencing) will say that the Howes Tract lots at $190 are positively better than the $1000 lots. This statement is made not to depreciate the property of anyone, but simply as a first-class business proposition. We sell no barren land to remain in statu quo for years; but we improve it, put eyes in it by erecting handsome cottage residences, grading streets, erecting electric lights, and making it attractive in every way. Now, how different is this from selling distant and bleak hill tops for a weary man at the end of his day's toil to climb to and sink down exhausted at the threshold of his home.

"Arabian Pieces,"

A new, elegant, economical and comfortable line of men's underwear, for which we have the exclusive handling in this city. Evans & Conwell, under St. Elmo Hotel.

Hopkers & Co.

Are not blowing about the houses they are going to build, but are building them right along. Hotel is just about completed, and the lumber is being hauled for the houses.

Medical.

CONSUMPTION

And all the various diseases of the HEAD, THROAT AND CHEST,

Including the Eye, Ear and Heart, specially treated by

M. HILTON WILLIAMS,

M. D., M. C. P. S. O.,

275 North Main st., next the Diamond House, Los Angeles, Cal.

All diseases of the respiratory organs treated by the Æreun system of practice, which enables us to bring the remedies into direct contact with the diseased part. These are in all cases combined with proper constitutional remedies for the liver, stomach, nervous system and blood.

CONSUMPTION.

The earlier symptoms of this disease are a sense of weariness upon little exercise, a disposition to remain passive and idle, a peculiar sensitiveness to the effect of cold, and a shortness of breath upon moving quickly or ascending a hill or stairs, a slight, lingering cough, with or without expectoration, flying pains throughout the chest or back, or under the shoulder blades. The symptoms are worse toward or during the night; slight fever in the afternoon; cold feet and hands, and, in many cases, blue lividity of the lips and roots of the finger nails.

The more advanced symptoms are wasting of flesh, diarrhœa, chills and fever, night sweats, expectorations of yellow pus from the ulcers or cavities in the lungs, with or without depression in the chest, increasing weakness, and at last a closing up of the air passages of the lungs, causing strangulation or suffocation of the patient for want of power to expectorate the mucus from the lungs.

Readers are informed that consumption has been very unsatisfactory, alike to bots the physicians and their patients; but, luckily, since the discovery of the Æreun system of practice, a few years ago, thousands of cases have been completely cured, where, had it not been for this system of treatment, other methods, both in Europe and America. By this means, we are enabled to dissolve the hardened mucus in the lungs, ease the cough, facilitate expectoration, contract and heal ulcers and cavities, after all hope of cure by the ordinary method is past.

Persons desiring treatment by this system of practice can, in the majority of cases, as well as at our office, and which will cause no inconvenience or hindrance to business whatever.

I have seen so many of these cases cured that I do not consider any case hopeless unless the disease has advanced to the chronic and that both lungs are seriously involved. The inhalations aid us in applying the mucus, and in contracting and healing the cavities, which nothing else can do with the same success. The very best references from those already cured.

CONSULTATION FREE.

Those who desire to consult with me in regard to their cases had better call at the office for consultation and examination, but, if impossible to do so, can write for a copy of my Medical Treatise containing a list of questions. Address

M. HILTON WILLIAMS, M. D.,

275 N. Main st., Los Angeles, Cal. Office hours from 9:30 a. m. to 4 p. m.

Real Estate.

DON'T FORGET TO READ THIS.

FOR EXCHANGE.

632 1-2 acres foothill lands west of Pasadena, in lots of 5 and 10 acres, with plenty of water; will exchange this for city property.

5000 acres, in lots to suit, in Tulare county, the finest grain and stock land in California; will exchange this for any good property East and little cash.

1300 acres of fine grain and grazing lands in Texas.

160 acres, a fine farm near St. Louis, Mo.; 80 acres cultivated and balance in timber and blue grass.

80 acres in Southeastern Kansas, one-half in cultivation.

4 fine residence lots in Chicago.

2 fine residence lots in Indianapolis.

A Block of lots in Attica, Ind.

P. S.—I am the owner of the above lands and lots, and my object of exchange is to concentrate all in one body of land if possible, but I love to trade, and if you see anything here you want call on me at my office or write me. Would exchange for good property in Southern Kansas.

DAVID CARR,

No. 12 Court st., Los Angeles, Cal.

P. O. Box 1937.

FOR SALE.

Fresh on the market.

HUMPHREYS'

FIRST ADDITION

TO BOYLE HEIGHTS.

We have just subdivided 120 acres into 5-acre lots, the very choicest "red land" soil, commanding view of the city, the valley south and the ocean; one mile east of city limits; street cars run nearly there, and the electric road nearly completed. Will soon make this a healthy section boom. Reservoir rights go with the land.

ONLY $200 PER ACRE.

Terms to suit. Title perfect. No lottery scheme. No houses given away, therefore no subdivision into very small lots at the rate of $3000 per acre.

HUMPHREYS & HIGGIN, 23 S. SPRING ST.

Men's Furnishing Goods.

NO MORE HIGH PRICES

FOR

Men's Underwear, Shirts, Hosiery, Gloves, Etc.

EAGLESON & CO.,

50 North Spring st.,

Branch of Co.

Have opened a large stock of

UNDERWEAR, HOSIERY, WHITE & COLORED SHIRTS,

Neckwear, Overshirts, Collars and Cuffs, Traveling Shirts, etc. On hand a full line of makes of English and French Underwear, Hosiery, etc.

Goods Sold at Factory Prices. Only One Price.

EAGLESON & CO.,

50 N. Spring st., Los Angeles, Cal.

-:-ABERNETHY :: & :: TAFT-

Are again at the front with a new and large stock of

FALL CLOTHING FOR GENTLEMEN

.....BOYS AND CHILDREN.....

At No. 73 N. Spring st., Los Angeles, Cal.

8 Per Cent. First Mortgage Real Estate Loans Our Specialty.

E. C. WEBSTER. B. M. PURDUM. GEO. HERRICK.

E. C. WEBSTER & CO.,

Investment Bankers

No. 10 Exchange block, Pasadena, Cal.

To Capitalists, Investors, Savings Banks and Trust Institutions Abroad.

CHOICE INVESTMENT BONDS

We have in stock at all times City, County and School Bonds, which we will have selected after personal examination as to legal status, etc., which we can recommend as active investments. Send for descriptive lists. Write us if you wish to buy or sell.

DEALERS IN MORTGAGE AND INVESTMENT SECURITIES.

REAL ESTATE BOUGHT AND SOLD.

Care and management of properties and estates in Pasadena, Los Angeles county and vicinity a specialty. Taxes paid and rents collected. Especial attention given to all branches of correspondence, and their interests carefully served. Prompt attention to all business entrusted to our care. Write for references; always pleased to answer correspondence. References: Any bank in Pasadena and Los Angeles, city or county. A share of your business is solicited. Address all correspondence to

E. C. WEBSTER & CO.,

Investment Bankers, Pasadena, Cal.

W. T. COLEMAN & CO.

SHIPPING AND COMMISSION MERCHANTS.

San Francisco. New York. Chicago.

Agencies of W. T. Coleman & Co. at London, Liverpool, Astoria, Oregon and Los Angeles.

Agents and Brokers in every commercial city of importance in the Union. Special business Agency makes a specialty of handling the products of Southern California.

WINES, BRANDIES,

ORANGES, RAISINS,

DRIED FRUIT, HONEY.

CANNED FRUIT.

W. L. Locke, Manager Los Angeles Agency, 21 North Main st.

H. C. SIGLER, President.
ISAAC FELLOWS, Vice-President.
CAPITAL $250,000.

THE SOUTHERN CALIFORNIA INVESTMENT COMPANY.

Organized under the laws of California to invest its capital and the capital of others in first class real estate and first mortgage securities in Southern California. Capitalists who desire to secure first-class investments, or parties who have large tracts of Los Angeles city property they wish to dispose of, will find it to their advantage to call on this company. The celebrated town of Beaumont and Beaumont Colony, in the San Gorgonio valley, are being rapidly taken up for improvement and settlement. Lots of this property may be had by calling at the office of the company, 121 N. Main st., block, Los Angeles. Loans negotiated for Eastern capitalists.

FROM MEXICO.

...ING IN THE CITY OF MEXICO.

...ntation and Loco... ...and About the Capital ...Among About Prices— ...ing About Los Hijos ...

[Travel Letter.]

MEXICO, Sept. 9, 1886.—Correspondence of THE TIMES. Of the fine facilities for getting to and about the City of Mexico, to fatigue, indolence, or ennui one does not care to ...ake use of the means of locomotion. ...ley coaches in abundance, ...ge, irrespective of the ...assengers, four rates of ...ge—white flag, 50 cents ...ed flag, 75 cents; blue flag, ...and $1.50. These rates are ...6 a.m. and after 9 p.m., ...and feast days, such as In... Day—Sept. 16—Carnival ...and one or two others. Once ...the wily coachmen "got ...to pass" by carrying an as... of flags which they unfurled ...their own notions and the ...would-be passenger. This ...knowledge of the authori... ...ased the number of each ...on its windows, in the ...as the proper flag. Each ...compelled to carry, and ...ed, his tariff. In case too ...is claimed—the passenger ...consult his watch at ...ing the hour to the driver ...can be found near, and ...to adjust the difficulty ...'s satisfaction. When I ...on arriving here. I took ...to ask the driver his ...understanding the code ...'Or none one dollar," was ...been duly posted by ...in Chihuahua, I told ...I would give him but 50 ...as was the delay and ...altercation, up came run... ...smart policeman, who ...his intrusion, and begged ...to know what the coach... ...ded. Being informed, ...ested me to step to the ...while he proceeded ...the driver, and ordered ...at police headquarters. ...ing scamps as you ...discourage foreigners ...beautiful city," was ...end of his harangue. Need... ...that I was immensely grati... ...to tolerating the abuse ...dirty" on the proceeds, he ...apologized for presuming ...And this, too, in a coun... ...regulated young women ...used to go roaming about ...that the policemen here are ...rude in the world, and they ...masters of knowledge of ...manners; one is always there ...beat him. At the center of ...stands a gen'darme, as ...tall, neatly clad in dark-blue ...trousers, canvas-covered ...helmet. In wet or cold ...is supplemented by a great ...rain-hood attachment, ...occasions they wear white ...Their caps and belts ...leather and corps badge, and ...a handsome tasseled club ...consistently worn on ...left, and at night a lan... ...over the Federal District ...colored. The tramways, or ...as they enter at the Zocalo, ...plan, and by judiciously using ...can go almost all over the ...district without a carriage. ...passenger trains, the sys... ...cars for repairing ...freight cars, which will trans... ...and other effects; postal ...conveying the mails to the ...and funeral cars, which cer... ...more imposing than Ameri... ...A few of the lines run ...at, but for the most part they ...of three or more wagons, ...train, at a general starting, ...the a railway depot. To ...Guadalupe Hidalgo the ...every half-hour; fare, 2½ cents. ...charming place is a lovely ...which I shall always see ...with eye whenever I smell ...pulque brewery. There, in the ...of Guadalupe is the holiest ...Mexico. It is the scene of the ...of the appearance, in 1531, of ...Virgin of Guadalupe to the Indian ...Juan. There is shown the tilma, ...woven of ixtli fiber, of Juan ...bearing the image of the Virgin, ...divinely imprinted there, to con... ...the fighting bishop. It does not ...to be done in water-color, oil-...or pastel, and the method of ...has puzzled the highest ...in art. The chancel and ...rear of the chancel to ...are inclosed by a massive ...of exquisite metal, gold-plated, ...weighing 26 tons, its weight ...having been refused for it. ...the carvings, some good pic... ...and specimens of onyx, and ...scores of votive offerings. A ...fine stairway leads up the ...tower, and about half way up ...inscription in stone of a ship's ...name, some thirty or forty feet, ...placed by the rich Escandon fam... ...as a token for preservation from ...fire. In the graveyard on top of ...are Alva and other celebri... ...buried. There is at Guadalupe ...fine chapel roofed in dome ...with glittering enameled tiles, in ...there is a spring, of reputed ...virtue. It is walled in a ...eight or ten feet across, ...with fine framework, and in ...of the font, the water bub... ...freely. The water is carried ...bottled in great quantities for ...purposes. Apart from any ...medicinal qualities, I think it must ...be, as it is strongly mineral, ...somewhat like citrate of ...soda. I have a notion of drinking ...a couple of tumblefuls of it every ...day while in the villa. By judiciously ...visiting the fortress, one can obtain ...admission, also to a former convent ...of nuns. The treaty of peace ...ending the war between Mexico ...and the United States was signed in ...the house here at Guadalupe on Feb... ...2, 1848. From the hill at Tepeyac ...is a beautiful view of the valley of Mexico, almost with birdseye effect, and the lakes of Texcoco and Chalco lie gleaming like silver under the soft sky. Early morning or late afternoon is the time to see this view at best—especially is it picturesque and poetic to sit on the broad stone steps at nightfall and watch the shadows gather around the buildings grouped in monastic pile below.

To drift down the Viga is always charming. A drive runs alongside, but the plan far preferable is to take the "Viga" horse-cars, bearing, like all the lines in the city, a signboard on which their destination is clearly marked. For a medio—6¼ cents—one rides to the embarcaedero. The boatmen will probably demand $3 or $4 for the trip, but a remonstrance, judiciously blended of derision, indignation and admonition will reduce their charge to the more modest figure of 7 or 8 reals—87½ cents or $1—perhaps $1.50 on Sundays or feast-days. The Atzcapotzalco [this word is easier to pronounce than appears at the first blush, and the town was thus named—it means "the ant-hill," in the Aztec tongue—from the teeming population in former days] —the Atzcapotzalco cars, then, start from the Zocalo every hour and the charge is 12½ cts. On the right-hand side of the way a few blocks beyond the Alameda, is a red-painted wall, behind whose iron grating shows a cool green alcove full of plants and vines. This is the site of Alvarado's Leap, where Pedro de Alvarado, Cortez' most valiant captain, saved his life by an athletic spring across one of the canals then intersecting Mexico, being cut off from his comrades, and surrounded by the Indians. A street runs there now, with never the trace of a ditch or moat, but an inquiry directed to the ticket-seller, when about at the Alameda, even if it be but the words "Salto de Alvarado?" in interrogative tone, will discover the spot. About halfway out to Atzcapotzalco, set among orchards of golden quinces and fruitful fields, is the quaint little village of Peralvillo; and here, close beside the line of the hors-cars, stands the old tree of the Noche Triste,—the dismal night,—under which "Cortez wept on a night in July, 1520, when defeated and in retreat, flying with his broken army from the furious Aztecs, he ordered a short halt." A little farther on is Tacuba, where the archiepiscopal palace stands, and where, perhaps as a counter-irritant, considerable gambling goes on. Then, beyond, Atzcapotzalco, the former seat of a native kingdom. Perhaps no line leading from Mexico touches so much interesting ground as that which runs to San Angel. The cars run every 80 minutes and the fare is 25 cents, but it would better be paid in installments. The tramway follows in the main the line of one of the great aqueducts, a massive archwork of masonry, which spans the valley with a succession of great springing leaps. Mosegrown and tufted with fringing ferns, these aqueducts are the most striking features of the landscape. The progressive municipal powers are about having them raseed, in favor of a system of water-pipes. To destroy them would be vandalism; utility, perhaps, would gain, but beauty demands their preservation. The road is shaded by tall cottonwoods, and picturesque, if squalid habitations are scattered along it, as well as houses of greater pretensions. The first halt is made at Chapultepec, two miles from Mexico. This "Hill of the Grasshopper," once the sight of Moctezuma's favorite palace, is now surmounted by the military college and the presidential mansion. Admission to the grounds is free, but to enter the buildings, a pass must be procured from the governor of the palace in Mexico. The park is full of great ahuehuetes or cypresses, draped with cloudy Spanish moss; one of the trees is 170 feet high and 46 feet in circumference. To be sure, this is not a circumstance in comparison to the giant trees of California, but it is "pretty tolerable middlin' big," for cypresses. Moctezuma's bath is seen here, now devoted to uses of prosaic practicality by the Waterworks Department, and here is the monument to the cadets of the Military College, who fell in the gallant defense of their Alma Mater at the siege of Chapultepec during the iniquitous American invasion of 1846-7. Then traces remain of Aztec sculpture and hieroglyphic carving, which must be sought, however, amidst the tangle of vines clothing the rock. The first time I visited the castle, it was as the guest of Don José V——, chief of the Treasury Department of the rich State of San Luis Potosi. I had known him in the North, and, finding him at Vergara No. 11 when I went there, he at once offered to do the honors of the city. He invited several Mexican ladies in deference to the conventionalities, and we drove out one afternoon, a little handicapped by an engagement I had with Charles Dudley Warner, who was returning that day from Cuantla, in tierra caliente. Instead of a small and insignificant personage, I felt like a very important somebody indeed, as we marched through the lofty rooms, up the noble stairways, and across the marble floors of the castle. The Mexican ladies were gentle and graceful. Senor V——, a man of commanding presence, attired in the very latest wrinkle of fashions for the lordly sex, walked beside us, full of complacent satisfaction in my pleasure, while his body servant, Yygnacio, hovered behind us, clad in charro suit, served with drab buckskin, and now and then, at a look from his master, flew to order the carriage to move at our convenience. Two officers of the college—a captain and a young lieutenant—escorted us about the grounds, through the armories, the dormitories, refectory, library, class-rooms, etc., all well fitted and equipped for the 300 students who use them. The younger swain fell to my share, and he was very gallant. He picked for me, in direct defiance of rules, a nosegay of pinks and pansies from the President's garden. We had lingered behind the others for the purpose, and I thrust the flowers at once into my handbag. But alas! a little lad, one of the cadets, who spent his Sundays in Vergara street, told me that the superior's sharp eyes descried poor Sabinyon, who was put under arrest for his smartness. Of course, natural perversity made me treasure the flowers more when I found a man had suffered for them; and I shall always believe the captain was thus severe with his subordinate out of pique for not having proffered the attention himself. One of the ladies, Pepita, daughter of Gen. Palomares, had a brother who had been a classmate of the captain, and this officer, as we stood on the ramparts, looking down upon the monument to the cadets, forgot himself in the enthusiasm of the scene, and began to relate to Pepita the story of one of the students, a mere child, who caught the fallen colors at the siege of the hill here, and wrapped the flag around and around his young body, that it might not be captured by the Americans; he fell below a volley, pierced by so many balls that the flag was riddled like a sieve. With the exquisite tact of his race, the young lieutenant, fearing I would find in the tale a reproach upon my countrymen, edged up to the other and twitched his sleeve, with a warning look at me; the recital came to a full stop, nor could all my assurances of interest and sympathy start them again upon the theme. My engagement caused us to return before seeing the presidential quarters that afternoon, but returned later with Charles Dudley Warner himself, who, being a collector of and connoisseur in tiles, went into extacies over those used in the floor and dado of the bathroom. He said that the design and glaze on them were akin to those of the epoch of Charles IV. [I believe—I am not a tile-sharp] and the process had been lost and discovered again, so that these were the first modern tiles of that style he had seen. I may be faulty in the chronology, but I know the tiles were like jewels, and it was said to be wonderful that they should repeat the style of the ancient ones, here across such gulfs of time and space, and when Mr. Warner went home he left me commissioned to secure him a specimen set from Puebla, where they were made. The renovation of the presidential residence was begun during Gonzalez's administration, and completed only just before we saw it in April. The fittings, which are simply sumptuous, and of enormous cost, were supplied by a New York firm. Most of the mural decoration was done by native artists, although one of the small salons, intended for various games, is hung with superb tapestry after Dora Wheeler's designs. Leaving Chapultepec, one takes the cars again, to the village of Tacubaya of the Martyrs, of historic fame, now a place of aristocratic summer residence, like the Italian villagiatura; here are the palatial dwellings of the families of Escandon, Barron, Mier y Celis, and other millionaires. Here, too, lives the heroine of the episode which gave rise to a poem, "The Diamond Wedding," which convulsed the United States socially, many years ago. Her Cuban husband is dead, and she is now married to Baron Von Glumer, who, it will be remembered, was nearly killed by falling through a hatchway on an ocean steamer. The lady retains much of her former beauty and stateliness, and some call her the best dressed woman in Mexico. Farther along lies Mixcoac, another summer residence village, about half way between Tacubaya and San Angel. The last-named town, lying in gardens and orchards, is the center of attraction for the gamblers, whose guild is subject to marked discouragement in Mexico. The old convent and churches here will repay inspection; and when the urban interest is exhausted, the battlefield of Molino del Rey lies within walking distance, while a branch tramway which runs across country to intersect the Thalpam line goes close to the battle grounds of Contreras and Churubusco. Thus the circuit back to Mexico can be completed at a total cost of 50 cents. Half way along this branch line is the little town of Cuyoacan, whose church is the oldest in the valley, and full of enchantingly old and curious carvings, pictures, etc. A building now devoted to government offices is the one occupied by Hernan Cortez, who lived there with the Indian girl Malinche, otherwise "Dona Marina," while the City of Mexico was being laid out over the neighboring swamp. Tradition declares that in another house at Cuyoacan, Cortez killed his wife by strangling her, and it is staunchly maintained that her spirit "walks" there to this day. However, it were well to receive this last cum grano salis, as history denies that Cortez's wife ever came to Mexico. Besides the points already named, Tlalpam, some ten miles out, romantic and pretty, may be visited for 2½ reals, or 30 cents, and also Huisachel and Tlalnepantla, where the bull-fights are held, this chaste diversion being prohibited within the Federal district. Apropos, I will say now and here that no one need refrain from attending bull-fights in southern Mexico, for fear of shocking delicate sensibilities. In Durango and other States, they have "bull-fights as is bull-fights," but these down here are mere farces; I think I never saw a funnier sight than that shown when some luckless espada makes a particularly bad stroke, and the broad-hatted gentry of the pelado classes playfully express their disapprobation by throwing pulquepots at him. I will give here a piece of information gratis, though it cost me a whole medio. People who are fastidious as to their neighbors should always take the yellow horse-cars; the green ones are the second-class, and patronized by the lower orders, who are not agreeable nor pleasant of contact. The first week I was in Mexico I blundered into a green car, but the wondering looks of its passengers soon made me feel that I was "out of my pew," and I gracefully stepped down and out, wise for the future, leaving the 6½ cents of my fare behind me. I never made that mistake again.

Y. H. ADDIS.

TO THE UNFORTUNATE.

DR. GIBBON'S Dispensary, No. 625 Kearney street, San Francisco. Established in 1854, for the treatment of Sexual and Seminal Diseases, such as Gonorrhœa, Gleet, Stricture, Syphilis in all its forms, Seminal Weakness and Impotency, Loss of Manhood permanently cured. Those who are afflicted should not fail to call upon him. The Doctor has visited the hospitals of Europe and obtained a great deal of valuable information, which he is competent to impart to those in need of his services. The Doctor cures when others fail. Try him. DR. GIBBON will make no charge unless he effects a cure. Persons cured at home. Call or write. All communications strictly confidential. Address DR. J. F. GIBBON, Box 1957, San Francisco, Cal.

GRAND CENTRAL HOTEL DINING ROOM.

NEW MANAGEMENT.

Best Meals in the city, 25c. Genteel attendants; lady waiters. Board, $4.50 per week. Satisfaction guaranteed.

ST. PAUL'S SCHOOL

REOPENED MONDAY, OCT. 4TH, AT 9 A.M.

PAUL BIRDSALL, Head Master, with competent assistants. English, classics and modern languages. Apply to the Rector of St. Paul's church at the vestry, or at the school.

Legal.

Notice of Foreclosure Sale.

KERCKHOFF-CUZNER MILL and Lumber Company, a corporation, plaintiff vs. Guadalupe Elwell, Administrator, etc., et als. defendants. Sheriff's Sale. Order of sale and decree of foreclosure and sale.

Under and by virtue of an order of sale and decree of foreclosure and sale, issued out of the Superior Court of the County of Los Angeles, State of California, on the 11th day of September, A. D. 1886, in the above entitled action, wherein the above named plaintiff obtained a judgment and decree of foreclosure and sale against Guadalupe Elwell, administrator of the estate of A. P. A. Gondran, deceased, Elina Gondran, Jennie Gondran, Eva Gondran, Clodina Pare and Victor Pare, her husband; and W. Ball, P. Davin and Francisc Jullien, partners doing business under the firm name and style of M. Ball & Co. Defendants in said action on the 8th day of July, A. D. 1886, for the sum of six hundred and sixty and forty-six one-hundredths ($660.46) dollars United States Gold coin, which said decree was, on the 8th day of July, A. D., 1886, recorded in judgment book 7 of said Court, at page 186, I am commanded to sell all that certain lot, piece or parcels of land, situate, lying and being in the County of Los Angeles, State of California, and bounded and described as follows: All the right title and interest which the said Guadalupe Elwell, deceased, had on the 23d day of September, 1885, or which he or his estate had acquired therein since that date, in and to that certain real property in the City of Los Angeles, County of Los Angeles, California, described as follows, to wit.: Lot No. eleven (11) of block No. two (2), of Moulton's addition to East Los Angeles, according to a map thereof, recorded in Book No. 7, of Miscellaneous Records, at page 466 Records of Los Angeles County, California, together with that certain one-story brick building, irregular in shape, now being upon the lot above described. Said building fronts upon the country road, leading out of Los Angeles City to the Mission San Gabriel, and also upon Dalton Hanson street, being built in the angle formed by said road and said street, together with all and singular the tenements hereditaments and appurtenances thereunto belonging or in any wise appertaining. Public notice is hereby given, that

ON SATURDAY, THE 9TH DAY OF OCTOBER, A. D., 1886,

at 12 o'clock m. of that day, in front of the Court House door of the County of Los Angeles, on Spring street, I will, in obedience to said order of sale and decree of foreclosure and sale, sell the above described property, or so much thereof as may be necessary to satisfy said judgment, with interest and costs, etc., to the highest and best bidder, for cash in gold coin of the United States.

Dated this 11th day of September, 1886.

GEORGE K. GARD,
Sheriff of Los Angeles County.
By A. M. THORNTON,
Under Sheriff.

The foregoing sale is hereby continued until MONDAY, NOVEMBER 8, A. D., 1886, at the hour of 12 o'clock m., at the same place above specified.

Dated at Los Angeles, Oct. 9, 1886.

GEO. K. GARD, Sheriff.
By D. W. FIELD, Deputy.

Notice of Foreclosure Sale.

T. ASHTON FRY, PLAINTIFF, vs. Georgiana F. Brainard and James M. Brainard, defendants. Sheriff's Sale, No. 4933. Order of sale and decree of foreclosure and sale.

Under and by virtue of an order of sale and decree of foreclosure and sale, issued out of the Superior Court of the County of Los Angeles, State of California, on the 11th day of January, A. D., 1886, in the above entitled action, wherein T. Ashton Fry, the above named plaintiff, obtained a judgment of foreclosure and sale against G. F. Brainard et al., defendants, on the 11th day of January, A. D., 1886, for the sum of $1270.65 in gold coin of the United States, which said decree was, on the 11th day of January, A. D., 1886, recorded in judgment book 6 of said Court, at page 561, I am commanded to sell all that certain lot, piece or parcel of land, situate, lying and being in the County of Los Angeles, State of California, and bounded and described as follows, to-wit:

Lot No. one (1) and a portion of lot No. two (2), adjoining said lot one, the portion of lot two aforesaid having a frontage of twenty-two feet on Fifth street and a uniform width of twenty-two feet, the entire depth of said lot, all being in Block D, of the Rivera and Vignola tracts, as per map thereof, now on file in the County Recorder's office of Los Angeles county, California. The said lot one (1) and portion of lot two (2), forming one lot, having a frontage of fifty (50) feet on Fifth street, and a frontage of one hundred and four (104) feet and twenty-two one inches on Los Angeles street. Public notice is hereby given that

ON SATURDAY, THE 30TH DAY OF OCTOBER, A. D. 1886,

at 12 o'clock m. of that day, in front of the Court House door of the county of Los Angeles, on Spring street, I will, in obedience to said order of sale and decree of foreclosure and sale, sell the above described property, or so much thereof as may be necessary to satisfy said judgment, with interest and costs, etc., to the highest and best bidder, for cash, in gold coin of the United States.

Dated this 7th day of October, 1886.

GEO. K. GARD,
Sheriff of Los Angeles County.
By A. M. THORNTON,
Under Sheriff.

Notice to Creditors.

ESTATE OF STEPHEN L. CLARK, deceased. Notice is hereby given by the undersigned, administrator of the estate of Stephen L. Clark, deceased, to the creditors of and all persons having claims against the said deceased, to exhibit them, with the necessary vouchers, within four months after the first publication of this notice, to the said administrator at the office of Wells, Van Dyke & Lee, rooms 11 to 18, Baker block, Los Angeles, Cal., the same being the place for the transaction of the business of said estate, in the County of Los Angeles.

Dated Los Angeles, Cal., October 12, 1886.

J. H. BOOK,
Administrator of the estate of Stephen L. Clark, deceased.
WELLS, VAN DYKE & LEE, Attorneys for Administrator.

Notice to Creditors.

ESTATE OF FRANK O. CARRIE, deceased. Notice is hereby given by the undersigned, administrator of the estate of Frank O. Carrie, deceased, to the creditors of and all persons having claims against the said deceased to exhibit them, with the necessary vouchers, within four months after the first publication of this notice to the said administrator, at the office of Wells, Van Dyke & Lee, Rooms 11 to 18, Baker block, Los Angeles, Cal., the same being the place for the transaction of the business of said estate in the said county of Los Angeles.

Dated at Los Angeles, Cal., October 12, 1886.

J. H. BOOK,
Administrator of the estate of Frank O. Carrie, deceased.
WELLS, VAN DYKE & LEE, Attorneys for Administrator.

ADAMS BROS.,

DENTISTS.

No. 22 South Spring street, Between First and Second. Rooms 4 and 5, Over Mosgrove's Cloak House.

Gold Fillings.....$2 50
Amalgam and platina fillings.....1 00
Painless Extraction of teeth by vitalized air or nitrous oxide gas.
Teeth extracted for Fifty cents.
Best sets of teeth from $6 to $8.
We guarantee a perfect fit.
OFFICE HOURS, from 8 a.m. to 5 p.m.; Sundays, 10 a.m. to 12 m.
Intricate work a specialty.

LITHOGRAPHING.

We have opened a branch office at No. 32, Downey block, Los Angeles, (with Bentley Ties & Co.), where samples of our work can be seen and prices given. We have now at work in this city Mr. J. W. Pierce, a FIRST-CLASS ARTIST, and are prepared to make sketches of every description, landscape views, birdseye views of colonies, towns or ranches. Scenery of every kind from artists' drawings or photographs. We make a specialty of getting up descriptive illustrated pamphlets. Call and see samples or send for estimates, at room 32 Downey block, entrance on Main street.

W. W. ELLIOTT & CO.

A. FARINI'S MUSICAL STUDIO,

121 South Main st.

Sig. Farini respectfully announces his Fall Term of Vocal instructions.

Reception Hour from 2-4 p.m. for one week. Specialty—Opera and Concert Stage. Also Oratorial and Church.

COCKLE'S

ANTI-BILIOUS PILLS.

THE GREAT ENGLISH REMEDY!

For LIVER, BILE, INDIGESTION, etc. Free from mercury. Contains only Pure Vegetable Ingredients.

Agents: LANGLEY & MICHAELS, San Francisco.

DON'T BUY A RANGE

Until you have seen the

NEW MODEL MEDALLION,

The best and most economical Range ever put on the market.

Hardware, Rubber and Leather Belting, Rubber Hose, Cotton Hose, Iron Pipe, Pumps, Shovels, Spades, Forks and Rakes, Spray Pumps for the Scale Bug, Stamped Ware, Agate Ware, Tin and Steel Iron Ware (our own make). The best selected stock in town, and as low as can be bought anywhere.

SANITARY PLUMBING, METAL ROOFING,

ARTESIAN WELL PIPE A SPECIALTY.

The best stock of Refrigerators, Water Filterer, and Coolers in the city, and the cheapest.

W. C. FURREY,
59 61 and Spring st.

OREGON LUMBER COMPANY.

The Oregon Lumber Company have lately opened a splendid assortment of

OREGON PINE AND CALIFORNIA REDWOOD LUMBER

Of every description at their new yard on DATE, CHAVEZ AND MISSION STS.

We have a fine stock of Laths, Pickets, Shingles and finishing lumber of a superior quality. We are also prepared to fill orders on short notice for building materials of every description.

Particular attention paid to orders for unusual lengths and dimensions. Orders solicited.

J. A. RUSS, Agent.

M'BRATNEY & HOWERY,

UNDERTAKERS AND EMBALMERS,

40 N. MAIN ST., LOS ANGELES, CAL.

M. & P. SHORT

Have just received their fall and winter goods in all the latest styles, including

CASSIMERS, HAIRLINES, CORKSCREWS, TWEEDS, PKS, ETC., ETC.

We guarantee first-class

CUTTING AND WORKMANSHIP,

And make the very finest tailoring in the city at a genuine reduction of fully twenty-five per cent. from the charges of high-rented up-town stores.

NOBBY SUITS to order from $20 up.

PERFECT FITTING PANTS to order from $5 up.

For proof that we will sell cheaper than any other house in the city, call and examine our prices.

A perfect fit and good workmanship guaranteed.

M. & P. SHORT,
SAN FRANCISCO TAILORS,
121 South Spring st., between Second and Third sts.; one door from Turnverein Hall.

THE NEW CARLETON,

Corner F and Third sts., San Diego, Cal.,

W. A. DORRIS, PROPRIETOR.

The Carleton is a new hotel, just finished, containing eighty good airy, sunny rooms. Centrally located in the business part of town. Terms:

$1.25, $1.50 AND $2.00 PER DAY,

According to room. The table is furnished with the best in the market, and is first-class in every respect. Large SAMPLE ROOMS for commercial men.

AUSTRALIAN COAL,

WHOLESALE AND RETAIL—At yard of the Los Angeles Gas Company, corner Aliso and Center streets.

LOS ANGELES GAS COMPANY,
Office No. 9 Spence street.

Homestead Association.

$80,000 HOTEL FREE.

HEPBURN & COMP'Y,

Homestead Association Lots.

800 Lots with 40 Handsome Residences and $30,000 Hotel Property.

HOUSES VALUED AT FROM $600 TO $4000 EACH.

Price of Lots Only $390 Each. First Payment, $30 Cash Down. Each Succeeding Payment $15 Monthly, Without Interest.

ONE HOUSE with each twelve lots. No extra charge for houses. Location high and commanding. View charming and beautiful. The air pure and healthy. Water pure and abundant. Drainage perfect. A splendid opportunity to secure valuable property at the trifling cost of $390 per lot, payable in monthly installments of $30 cash, and each succeeding payment $15 monthly, without interest. Forty houses without extra charge. Every purchasers gets a fair and equal chance to obtain one or more of these handsome residences, according as he or she may be the purchaser of one or more lots, the purchaser being entitled to a distinct and separate choice for every lot he or she may buy, and is to choose every time his name is called the most valuable property unrecorded up to the time his name is so called.

The entire tract is beautifully situated, and as the growth of the city is tending rapidly eastward, it is bound to become in the near future the finest residence property in the county of Los Angeles. The whole of the splendid lots will undoubtedly double in value, and those lots fronting on Pasadena ave. and all streets radiating therefrom will beyond question command a high figure, so that the lots themselves are a first-class investment at the price quoted—$390 each—not to speak of the splendid chance offered to obtain one or more of the valuable residences. The title is perfect. The titles are deposited in the hands of Rogers, Booth & Co.

Purchases of these lots are being made by residents of the adjoining towns, San Francisco, Boston, Chicago, and many of the points East, a large number already being disposed of. Quite a large proportion of the purchasers are ladies, and we especially invite ladies who wish to inquire about this property to call upon us.

If you want to secure a good investment at a very small cost, do not hesitate, but secure one or more of these valuable lots at once.

Lots can be purchased, and maps, circulars and all information may be had by application to

HEPBURN & CO., Managers,

134 North Main st., opp. Downey block.

Or GARVANZO PARK HOTEL, Garvanzo.

WOMAN AND HOME.

A BUDGET OF FASHION GOSSIP FOR THE LADIES.

Pretty and Useful Things to Wear—Lovely Bonnets and Rich Toilets—Feathers, Cloaks, Hats, Gloves and Other Feminine Mysteries—As to Inflamed Underclothing.

Here is an interesting budget of fashion gossip gathered for the lady readers of THE TIMES:

Very small pokes are worn by young women, married or single.

Two sets of strings are seen again on bonnets, one wide, the other narrow.

Breasts of birds form inappropriately the entire sides of some fancy capotes.

There is a return of favor to dressed kid gloves, but undressed kids are also worn.

Plain velvet hats and bonnets are considered correct wear with dressy tailor suits.

The frocks of girls of thirteen and upward are simply modified duplicates of the dresses of their older sisters.

Condor yellow, mermaid pink and glycine or liquorice purple are the three latest colors on the palette of fashion.

Wide, low collars, exposing the throat, are to be worn, and it is predicted that high collars and full ruches are soon to be abandoned.

Rumor says that, instead of the inevitable four-lined cloak for general wear, we are to have in their stead long circulars made of elder-down, handsomely covered and trimmed with bands of fur of various kinds.

A capote of Havana brown felt has the brim of velvet in a darker shade. Golden brown crysanthemums, with bronze foliage, form the trimmings. The strings are of velvet corresponding to that of the brim.

A pretty bonnet in "fish-wife" shape is made of black Lyons velvet embroidered wit gold beads and trimmed with sprays of golden rod and loops of black velvet lined with gold satin. The bonnet is faced with gold satin velled with black Spanish lace.

Black kid gloves promise to be in general use for even the most dressy toilets. They are without ornament save plain stitching, are very long and in mousquetaire style.

A bridal robe for a handsome brunette is of white faille covered with Silk gauze. The front of the skirt is gracefully draped and a panel of orange blossoms bordered by pearl galloon is on the left side. The train is long and full. The bodice is pointed and has a plaited plastron of the gauze bordered by the pearl galloon. The elbow sleeves are trimmed with the galloon, and have puffs at the shoulder.

A lovely opera bonnet in gipsey shape is made of cream-white velvet and trimmed with a wreath of the most beautifully-shaded velvet autumn leaves in scarlet, green and gold. The bonnet is faced with scarlet velvet, and the narrow strings are of cream-white velvet. A pink velvet bonnet of the same shape is wreathed with dark-red velvet nasturtiums and foliage of darker red velvet sumac leaves tipped with gold.

Rich toilets are again displayed, which show skirts of broad striped materials, to be worn under bodices and tunics of plain textiles in monochrome. A stylish model shows a skirt of cream color and gold, with a broad stripe of golden brown velvet in rich contrast. The tunic, of plain golden-brown camel's-hair, is bordered with a deep bias band of golden-brown velvet. The camel's hair jacket opens over a Moliere vest of the striped goods, and half its length in front is trimmed on each side with graduated revers of the velvet.

Among new white toilets for evening dress are those of ivory and cream-white faille Francais, and also of plain white satin, with corsage V-shaped, or slightly rounded front and back. Dresses in this fashion are exhibited as the latest expression of elegance. The garnitures upon these beautiful gowns vary considerably, some being made up with trimmings of costly white lace on the bodice and short sleeves alone; others magnificently decorated with panels, vests and short sleeves of a network of pearl and opal beads. These all-white dresses will be as much worn by young girls as by their elders, though made of simpler fabrics, like white corded silk, merveilleux and India veiling.

Of underclothing, Dr. William A. Hammond says: "Silk is not the best material with which to make underclothes, so far as concerns their health-preserving qualities, whatever may be its advantages so far as beauty and immediate comfort are concerned. The chief object of underclothing is the retention of the natural heat of the body in such a way that low temperatures and sudden changes will not affect the surface. Nothing is in this respect preferable to wool, and of this material all underclothing for winter use should be made. In summer a mixture of wool and cotton called merino may be worn. A notion exists that red is a particularly advantageous color to give to the undershirts and drawers worn in very cool weather. There is no foundation in fact for such an idea. Underclothing should be made of white material."

THE W. C. T. U.

Facts About Narcotics and Stimulants.

The increasing demand for narcotics, and the wide-spread use of alcoholic stimulants, is a matter of just alarm to many prominent physicians and scientists. Every observing man or woman knows how hopeless is the task of turning aside this stream of depravity by ordinary means, such as temperance lectures, "Tracts on Cigarettes," smoking pledges, badges, etc., all of which are good, especially for those who have leisure to be benefited, but there are thousands of boys and girls growing up in our State as ignorant of the physiological effects of tobacco and alcohol as were their fathers before them. The cherished hope and desideratum of many is the ballot-box, by which to settle this vexed question, but that is a problem of the future. Sure, effective and permanent good can only be accomplished by educational process. Let us educate and prepare our boys to meet with courage this issue, and to grapple intelligently with this legal heritage, bequeathed by generous fathers.

Fifteen States and Territories have passed scientific temperance instruction bills. Mrs. Hunt, a W. C. T. U. superintendent, with the assistance of Senator Blair and others, succeeded in getting the same bill through both houses of Congress, and the President signed it; which means that temperance instruction shall be given in all government schools, including the District of Columbia. Why can we not have such a law in our State? For while many teachers give valuable lessons to their pupils on the vices of the day, we cannot expect systematic teaching in all the schools, until we have a law in our State, requiring and securing for the schools the teaching of physiology, with special reference to the effects of narcotics and alcoholics on the human system. This study should begin in the lowest grades, with "The Child's Health Primer," and as the pupil advances, become a regular branch of study, the same as arithmetic and geography.

In this matter of education, and where the moral and social increase of our children is at stake, difference of creed, political, or selfish aim, should have no part or lot, and every man and woman should unite in one grand effort to save our boys and secure temperance instruction in our schools. V. D.

Results of Alcohol.

[Dr. Formad in the Medical News.]

The following order in the occurrence of the important and more frequent lesions may be roughly given from my autopsy records of 250 persons who died from alcoholism strictly:

The "pig-backed" or alcoholic kidney	248 times.
Fatty, infiltrated, enlarged liver	220 times.
Cystitis, acute and chronic	170 times.
Mammillated stomach (or chronic thickening of walls)	150 times.
Congestion and œdema of brain (meningeal and ventricular)	150 times.
Simple cardiac hypertrophy	90 times.
Atheroma of vessels and valvular heart disease	50 times.
Acute gastritis	50 times.
Bright's disease (various forms)	35 times.
Phthisis	30 times.
Cerebral apoplexy	10 times.
Cirrhosis of liver, with contraction below normal	6 times.

The constant occurence of the "pig-backed" or alcoholic kidney in hard drinkers who perished from their drinking, and the rarity of kidneys of such character in those who are not confirmed drunkards, induced me to regard the kidneys as a valuable sign in post-mortem diagnosis, and next to the presence of alcohol in the stomach, they are, together with the large, fatty liver, the most valuable proof that alcohol was operative or had contributed in producing death.

The Use of Tobacco.

The German government has seriously taken this matter in hand, as smoking is practiced by the youth of that country so that it has been considered to have damaged their constitutions and incapacitated them for the defense of their country. In certain towns in Germany the police have had orders to forbid all lads under sixteen years of age to smoke in the streets, and to punish the offense by fine and imprisonment. Moreover, a Belgian physician has found, during a journey of observation and inquiry, made at the request of the Belgian government, that the too-general excessive use of tobacco is the main cause of color-blindness, an affection which is occasioning increasing anxiety, both in Belgium and Germany, from its influence upon railway and other accidents, and also upon military inefficiency.

THE KOOWAK RIVER.

Lieutenant Cantwell's Explorations in Alaska.

[San Francisco Chronicle, Oct. 20.]

At a meeting of the Geographical Society, held in Druids' Hall last evening, Professor George W. Davidson read a long paper written by Lieutenant John C. Cantwell. The subject of the paper, which was in the form of a diary, was a trip up the Koowak River in Alaska as far as Lake Car-loogah-looktak. The expedition was made in connection with the cruise of the Corwin in 1884-'85 under Captain M. A. Healy. The mouth of the river was reached on July 3, 1885, and two days later Deviation Peak loomed up in view. The difficulties of nineteen days' up-stream travel were fully recounted; the rocks, trees and animals encountered on the journey were enumerated, and the whole story read more like the history of an adventurous camping party than that of an exploring expedition. The native Indians received the visitors in a very friendly manner, and showed their gratitude for little gifts by mending the skin boats and boots of the travelers. These Indians feed on game and young willow slips, and are an active race. Bear, porcupine and deer are plentiful along the banks of the river, and spruce fir, birch, willow, balm of Gilead and pine trees give to the scenery in places the appearance of a New England more than of an Alaskan landscape.

WORD TWISTERS.

Just in—McCarthy.—[Texas Siftings.

Country time of rising—In dew time.—[Life.

A weather report: A thunder clap.—[Hartford Times.

"Hot supe"—An angry scene-shifter.—[Cleveland Sun.

There is no shell to a Kentucky nut; it's all "kurnel."—[Life.

The base-ball bat is a fonling piece.—[Pittsburg Chronicle.

The violinist is always up to his chin in business.—[The Judge.

The latest thing out—A night key.—[Hartford Sunday Journal.

Over the garden waul—the tune heard in a cab-fight.—[Waterloo Observer.

Autumn leaves—The summer guests at seaside resorts.—[Buffalo Courier.

Etiquette is natural kindness put into thoughtful action.—[Texas Siftings.

The last ditch will be filled with the Democratic candidates. — [Pretzel's Weekly.

It is now Indian summer. Suppose we make it warm for Geronimo.—[New Haven News.

It is not surprising that people should get "stuck" on paste diamonds.—[Merchant Traveler.

A trashy play, which is mere slop, is beyond the pail of dramatic criticism.—[New Orleans Picayune.

BOYS AND GIRLS.

ANOTHER BATCH OF LETTERS FROM LITTLE FOLKS.

A Bay State Girl's Adventure With a Jack 'o Lantern—A Washington Child's Trip to the Dome of the Capitol—What a Minnesota Boy Saw on a Visit to California.

From a Washington Girl.

WASHINGTON, D. C., Oct. 13, 1886.

DEAR MRS. OTIS: I read some of those nice letters the little children wrote for your paper and thought I would write one too. One day we went to the Capitol with papa to see a procession which was to pass there. After it had passed we went into the Rotunda which is a large round room with a great many large paintings in it. One painting was "Pocahontas being baptised," another is of the "Pilgrims starting for America," and another is of "De Soto's discovery of the Mississippi River" and a great many others. In another room called Statuary hall are statues of a great many of our prominent men. Then we went to the Senate chamber and the House of Representatives.

There is another room called the Presidents room, on each of the walls there are large mirrors and it has beautiful chandaliers and is a lovely room. Next we went to the dome you have to go round and round up a great many crooked stairs. When you get to the top there is a little poarch it goes all the way around the dome which is not very large up there. Up on top of the Capitol there is a large Indian.

One day papa put his Transit up to the window and let us all look through it, it makes the Indian look very large. I am Gertrude's sister twelve years old.

JENNY DAVIS.

From Another Washington Girl.

WASHINGTON, D. C., Oct. 18, 1886.

DEAR MRS. OTIS: I am a little girl, ten years old, and have lived in Washing seven years. I go to the public school. Miss Carry Johnson is my teacher. I am in the fifth grade. One day mamma took my sister Jenny and my twin brothers, Carl and Clare, and me to the Museum, and we saw a great many stuffed animals. In the center of the Museum there is a fountain with a great many gold fishes in it. Once before when I went to the Museum there was a duck in the fountain, and he could about dig as big as your two hands; the duck would keep getting upon it. Sometimes he would get to near the edge and then the board would upset and the duck tumble of. In another room there are a great many paintings of Indians painted by George Catlin, a cousin of grandmas. From our third story window we can see the Washington Monument which is 555 feet high. Last Inauguration day papa took us to see the parade. it took about four hours for it to pass us.

GERTRUDE DAVIS.

From a Little Bay State Girl.

WATERTOWN, Mass., Oct. 12, 1886.

MRS. E. A. OTIS: My uncle went to East Los Angeles in April. He sends us THE TIMES. I saw the boys and girls letters; and I thought I would try to write one. I am only nine years old. I am in the sixth gramer school. We have reports every month now. Last month I got three fives and four fours. I hope I will get all fives this month but I am afraid I wont. My Mamma don't think its good to play and study all the time so she has me work some. I have to do the dishes make my bed take cars of my one room every morning you will have to read it low but I just hate to do it Last night, after I had gone to bed I heard a tap on the window down stairs and I looked out my window and I saw two of the funiest faces I ever saw. The were jack of lanterns. I suppose you all know what that is I think if the pumpkins grow as large in Cal. as uncle writes the melons do the boys and girls could walk right in side of a jack o. lantern I am afraid My letter is getting to long so I will close.

EMMA ELENORA ADAMS.

From a Minnesota Boy.

DULUTH, Minn., Oct. 10, 1886.

DEAR MRS. OTIS: My papa takes the WEEKLY MIRROR. I enjoy reading the Boys and Girls column very much. I think the boys' and girls' letters are all nice. I was in California all last winter with papa, Aunt Mate and Cousin Myrtle. We went all over California and had a nice time. We stayed in Los Angeles a long time. I think Los Angeles is the nice town of California, it has so many pretty green hills, such nice drives and such beautiful flowers. Oh, sweet flowers! They make me think of my dear mamma, she was so fond of them. I used to make nice bouquets and pin them on her bosom. But now she is in Heaven, and I am sure the angels will make a crown of roses for her as sweet as sweet can be. I am going to school and try to get a good education, and when I am a big man I am going to California to live. Hope this letter will please you so it will be printed. I am nine years old.

NEIL S. CLARK.

From a Traveled Miss.

ALHAMBRA, Cal., Oct. 20th, '86.

DEAR MRS. E. A. O.:—I sent you a letter last Spring and you asked me to write again and I thought I would.

My dog Gyp was poisoned. Don't you think that was too bad?

My friend in Los Angeles gave me two beautiful white rabbits. Harry (that is my cat) looked in the box at them but did not hurt them. Muffy, the old cat, killed one and Castor her son killed the other. Castor was very lazy he would never hunt gophers or mice but when his mother caught any he took them from her, papa said he would take him off and let him earn his own living.

I went East this Summer with my mama. I wish I could tell you all the nice things I saw and of the beautiful scenery, but it would make my letter too long. We went through Black Canyon. I called it the queen of the canyons. Mr. Mathes said I had rightly named it. In passing over the mountains the great rocks looked like old castles. I saw a great many wonderful things. I visited in Ohio, New York and Atlantic City, N. J. My uncle tried to get me to stay with him all the winter, he said it was so much nicer there than in California. I told him I would rather live in California. We had nicer winters and had flowers all the time. Mama said that was right; "Stand up for your own country." My uncle gave me a beautiful Maltese kitten, and I brought it home. It attracted quite a good deal of attention. Wasn't that a long journey for a cat! I bathed last summer in the Pacific Ocean; this summer I bathed in the Atlantic Ocean. I was to the top of the lighthouse in Atlantic City. I counted the steps; there were two hundred and twenty-eight. I got acquainted with a great many little girls. One was very kind to me. Her name was Emma Evans. It is very nice to meet with kindness when you are among strangers. I hope you will not think this letter to long.

I almost forgot to tell you I visited the Capitol in Sacramento, Cal. We stopped a day in Salt Lake City. Went to the Tabernacle.

I am so glad to be home,

Your little friend, FLORENCE.

OUR PUZZLE CORNER.

1.—CHARADE.

When first is gone, and sings no more
The cricket on the lea,
The katydid and hopper green,
Quite sorry will I be.

When second is forever gone,
May we all ready be
To join the peaceful, happy throng
Through an eternity.

But when my whole, to our regret,
We now no longer see,
We'll joy to think 'twill come again
'Less second cease to be.

S. E. D.

2.—ENIGMA.

Composed of 22 letters.

My 6, 8, 16, 17, 10 was a British officer.

My 1, 7, 11, 13, 10 is a cleared space in the forest.

My 14, 2, 3, 4 is a covering for the head.

My 9, 15, 22, 10 is a kind of cabbage.

My 5, 16, 18, 9 is an inclosure.

My 21, 20, 12, 9 is a part of a chair.

My 19, 11, 18 means merry.

My whole is the title of a poem by Wordsworth.

3.—TEN CENTS.

1. A cent that few people live to see.
2. A fabulous cent of antiquity.
3. A cent that has power to repel.
4. A cent that is alive and crawls.
5. A cent around which everything clusters.
6. A cent that is very new.
7. A cent that should go unpunished.
8. A cent that should be observed by readers.
9. Two cents with which all White Mountain tourists are familiar.

EYE EM ES.

4.—CHANGED HEADS.

I am a small bay or inlet, change my head and I become successively:

1. A number.
2. A conflict.
3. Illumination.
4. Strength.
5. A time of rest.
6. Proper.
7. Vision.
8. Compact.
9. A supernatural being.

FELICIA.

5.—DECAPITATIONS.

1. Behead, to cut off, and leave to possess.
2. Behead emptiness, and leave lean.
3. Behead a blossom, and leave a machine for making cloth.

E. W. R.

6.—DIAMOND.

1. A letter.
2. To read or study intently.
3. An intrigue.
4. A salt-water shell-fish.
5. Fine.
6. Water drained through ashes.
7. A letter.

MAYFLOWER.

Answers to Puzzles of Last Week.

1.—Coffee.

2.—Fly. 2. Bee. 3. Gnat.

3.—Wrath is a fire and jealousy a weed.

4.—
a Sa
s Hy
sh Er
or Lop
ma Pl D
pue Rile
prop Agate
black Bird
proph Etical

5.—Virginia (has seven belts of country and is the mother of States).

Medical.

TWO FRIENDS MEET.

"Hello! Old Fellow! What have you been doing to yourself? You look like a subject for the undertaker," exclaimed the man on the right.

"I have been taking mercury and potash mixtures until they have nearly ruined me," squeaked the old man on crutches.

"And I, said the other, "have been taking the genuine Swift's Specific, which has built me up from the first dose."

SWIFT'S SPECIFIC.

Nature's own remedy, made from roots gathered from the forests of Georgia. The method by which it is made was obtained by a half-breed from the Creek Indians, who inhabited a certain portion of Georgia, which was communicated to one of the early settlers, and thus the formula has been handed down to the present day. The demand has been increasing until a $50,000 laboratory is now necessarily to supply the trade. A foreign demand has been created, and enlarged facilities will be necessary to meet it. This great

VEGETABLE BLOOD PURIFIER

CURES

Cancer, Catarrh, Scrofula, Eczema,

Ulcers, Rheumatism, Blood Taint,

Hereditary or Otherwise,

WITHOUT USE OF MERCURY OR POTASH.

DRESSMAKING.

MRS. M. MINARD SUPPLE,

The Leading Dressmaker of Los Angeles, formerly cutter and and fitter in the Parisian Suit House, Chicago. TAILOR WORK A SPECIALTY. Mourning work on short notice. City of Paris Dressmaking Parlors, 159 North Spring street, Los Angeles, Cal.

HONEST, SOUND ADVICE

TO PERSONS SEEKING HOMES IN SOUTHERN CALIFORNIA

.....GO TO.....

The Great San Jacinto Valley

IN SAN DIEGO COUNTY

AREA, 15 MILES SQUARE.

Eighty-five miles east of Los Angeles, twelve miles south of Riverside, Colton, Gorgonio, on the A. T. & S. F. R. R., sixteen miles east of Perris, on the L. A. R. road, and from these points; climate genial and dry—being fifty miles from the ocean, asthma and catarrh troubles are benefitted and many cured; soil unsurpassed. Productive land ranging in price from $50 to $100 per acre. Terms, one-fifth cash, balance in Alfalfa cut five to seven times a year there. The orange, lemon, olive, apricot and other kinds of fruit grown in Southern California are produced here.

2000 ACRES OF HEAVY TIMBER FOR FUEL

Which is sold from $1 to $3 a cord. An abundant supply of pine, cedar, spruce and oak on adjacent mountains. Two saw-mills (capacity 30,000 feet daily) are now in operation. Factory: 2 brick yards (2,000,000 burned and laid up here in two years). Brick, $6 and $7. First-class lime stone in abundance. Price per ton, $2.

EIGHTY-TWO ARTESIAN WELLS,

One of which flows 1,000,000 gallons over twenty-four hours. Every one is being piped from pipes to a 2000-acre tract of mesa land, suitable for small or large farms.

TWO HOT SPRINGS,

The curative properties of which are famous, and the hotels on the ground.

A PROPOSITION FOR BUILDING A RAILROAD

Is now before the people. Railroad surveys are on foot. Artesian water will be piped through the streets in iron pipes, and into second stories of buildings.

A $12,000 BRICK SCHOOL HOUSE

Graded schools, churches, brick blocks. This place has come, or we believe, to stay. The growth of any place in Southern California, and here made the center of the San Jacinto colony in California in the last three years. Its altitude is 1400 feet above the sea, and the lasting effects of malaria will fifty persons, and in 1886 is located over two hundred. Southern California has so many advantages. Come and see for yourself. Don't take our word for fact.

☞ We, the undersigned citizens, agree and guarantee to refund the money to any person or persons from any point in California to San Jacinto and return, if the above statement is not true.

Compton, Kerr & Gribbin, Real Estate Agents.
Hon. Thomas S. Weber, Wagons, Buggies and Implements.
W. F. Spencer, Grocer.
G. H. Platz, Postmaster.
N. Mitchell, Hotel Keeper.
Whitney & Fairchild, Real Estate Agents.
F. W. Bierbes, Watchmaker and Jeweler.
C. F. Nisce, Druggist.
J. G. Reinhardt, Hardware and Stoves.

Alex Edwards, Printer.

The Windsor Folding Bed.

First—They do not fold the mattress. Second—They do not disarrange the bedding. Third—The bedding is always thoroughly ventilated. Fourth—They do not work with a spring and cannot get out of order. Fifth—They are perfectly balancing weight than any other upright bed; can be easily moved. They are handsomely finished and are very ornamental. Sixth—They are much easier than any other folding bed ever made. Please call and examine the Windsor Bed.

CHAMBER SUITS

In Antique Oak, Mahogany, Walnut, Ash

Largest and best selected stock of Carpets in Southern California. Furniture in the most artistic line of Furniture and Curtain Goods ever exhibited in the city. Call and see them.

LOS ANGELES FURNITURE COMPANY,

239 and 241 N. Main st.

ELLIS TRACT.

ELLIS TRACT

SINCE BUILDING COMMENCED IN THIS TRACT no outlay of money has been improved so rapidly. A fine hotel is nearly completed and will be opened for business. Several others are busily engaged in putting up other elegant residences. Many more will be built.

The streets are beautifully laid out and graded, and sidewalks will be completed in front of every lot. Water-pipes are laid ready to connect with every house.

Orange trees loaded with fruit cover the lots.

—PRICES LOW.— —TERMS EASY.

No lottery. You get the lot you want. Free Carriage will leave our office at 10 a.m. and 2 p.m. daily. See this rare chance before the lots are all gone.

ALBEE & WILLARD.

NEW ENGLAND COLONY.

Santa Ana Valley, Los Angeles County.

About half way between Santa Ana and the Coast (Newport Landing.) Good Fruit and Farming Lands, $15 to $25. Excellent location, exceptionally healthful and pleasant. An abundance of the best of water, without extra cost. Call on or address

J. L. GOODWIN,
New England Colony, Newport P. O., Cal.
Or F. D. Leonard, 79 Perkins st., East Somerville, Mass.

OPERA RESTAURANT,

C. WINKLER, Proprietor.

All kinds of Meals and Refreshments at all hours. Coffee, 10 cents. 30 Commercial Street, 10 cents.

Call and see for yourself.

known, an instant demand sprung up, and names are

Ex.

NOTICE TO THE PUBLIC.

LOS ANGELES

The I. L. Case Plow

Office, Room 15 & 16, Downey Block Los Angeles